1964

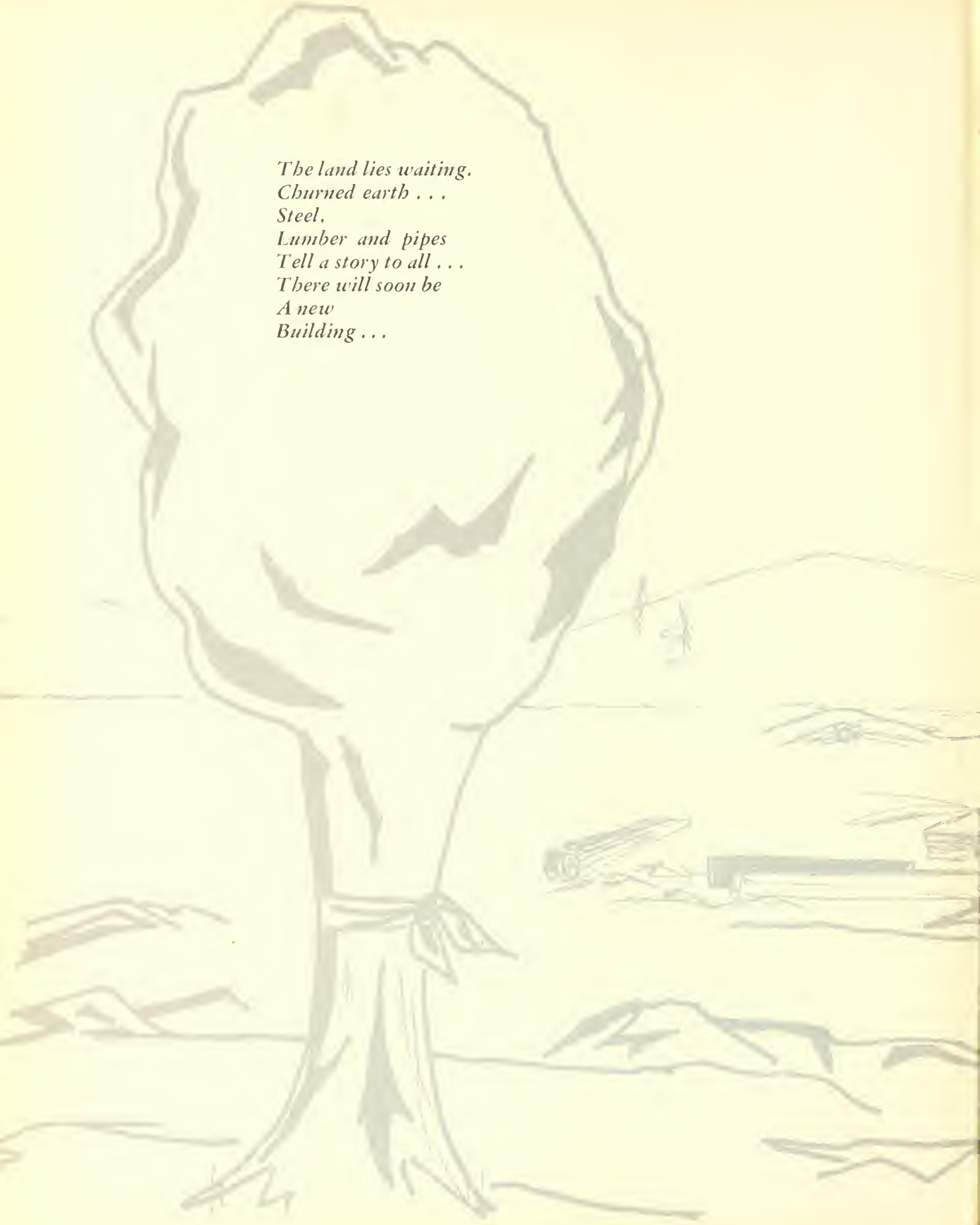

The land lies waiting.
Churned earth . . .
Steel,
Lumber and pipes
Tell a story to all . . .
There will soon be
A new
Building . . .

A structure that is a
Slave of time.
Planned . . .
In the past
Built . . .
In the present.
Serving . . .
The future.

Digitized by the Internet Archive
in 2015

https://archive.org/details/oakleafworcester1964unse

THE OAKLEAF

Yearbook

of

Worcester State College
Worcester, Massachusetts
1964

Editors

Patricia A. Joyce
John F. Monfredo
M. Susan Larson
Frederic R. Philcox

1964

CONTENTS

Faculty

Seniors

Activities

Organizations

. . . the building year

Experiences Build

Our Foundations

Foundations Deter

mine Our Strength

We Dedicate

Fabian Bachrach

It is with sincere
admiration for his loyalty
to the American heritage, his
courage in defending the principles
of freedom, and his trust in the
worth of the individual that
we respectfully pay tribute
to our former President,
JOHN FITZGERALD KENNEDY,
who was endowed by the Almighty
with the knowledge, wisdom, and
fortitude with which he directed
the course of a nation.

This Book

In grateful appreciation
for his wise counseling, his
devoted guidance and helpfulness,
his patient understanding,
and his sincere friendship,
we, the Class of 1964,
respectfully dedicate this volume
of the Oakleaf to
MR. JOSEPH C. LONERGAN

Soon . . .
Great slabs of cement
Reach to the sky.
They signify . . .
The backbone of a
Mighty structure.

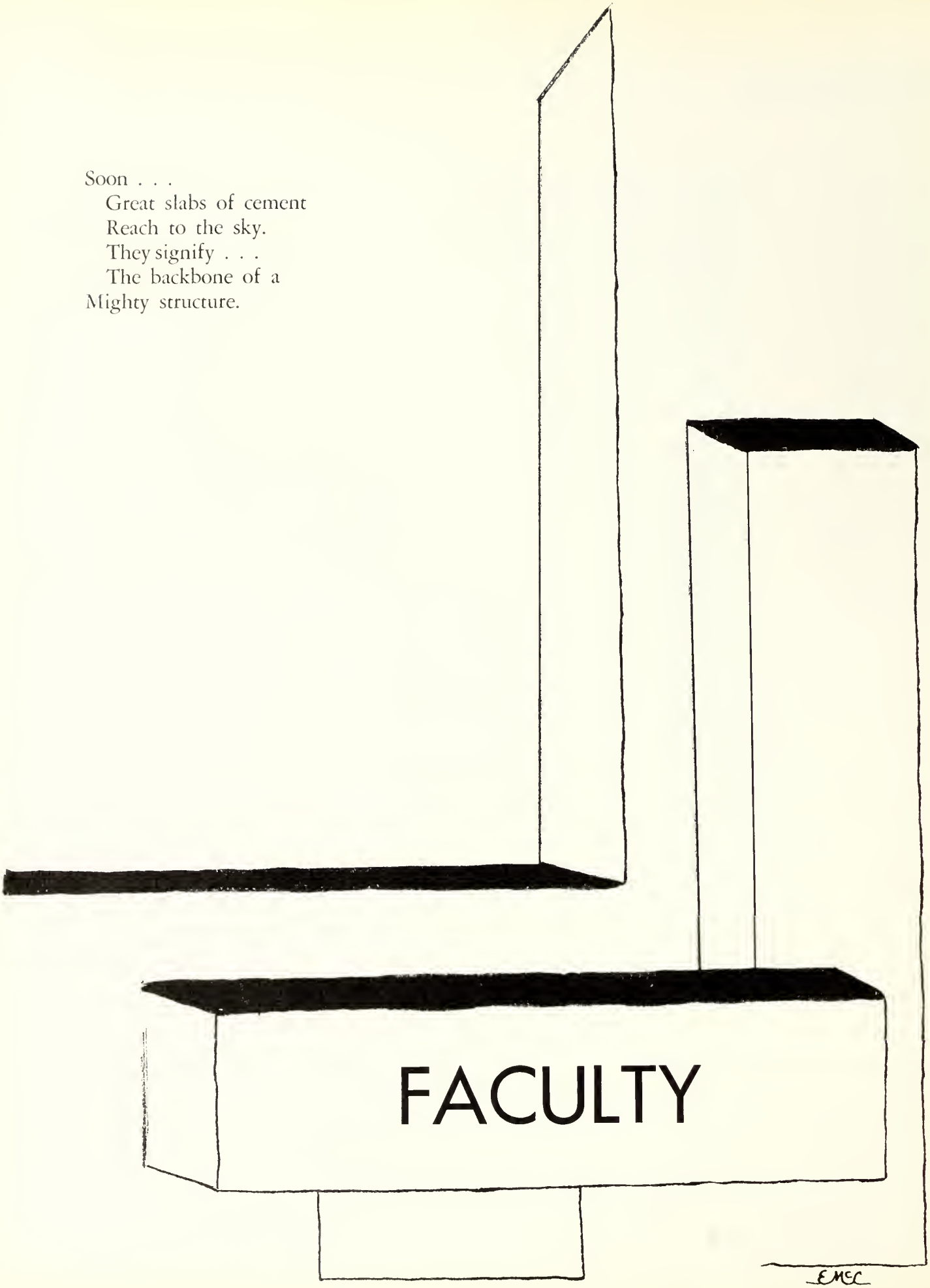

President Sullivan's Message

Most written words are discarded shortly after they are read, such as articles in newspapers and magazines. Most books other than the classics become obsolete within a few years. However, words and pictures contained in college yearbooks are retained, and referred to usually over several generations.

A message from the President of a college to current graduates should be as applicable fifty years after being printed as it is on the day of Commencement. Thus, not only do I wish the Class of 1964 success but I wish continued success to each member of the class for his span of life. I suggest certain ideas which will guide you on the road to success.

There should be no compromise with truth. As time passes and changes take place, truth remains always constant. Sometimes a statement may seem true but be false. However, this does not constitute a rebuttal of truth, which is defined as conformity between the mind and the object. The truth was there but was not apparent. When truth is discovered, it must be recognized as truth and adhered to even if it is contrary to popular belief.

A teacher should have the quality of being able to adapt himself to changing conditions. He should not obstruct progress because of intellectual inertia. New theories and new processes should be investigated thoroughly and if found to be true, they must be accepted.

Relation between cause and effect should be recognized and understood. Certain actions and decisions will produce certain future effects. It is necessary to make wise decisions to obtain good future results. An active, sensible imagination is necessary to envision good positive results for the future. A teacher should cultivate an active imagination.

Ability to know the truth, adaptability, recognition of good causes, and an active imagination are some of the intangibles that can spell the difference between success and failure in the educational world.

President EUGENE A. SULLIVAN

Dean of Studies
JOSEPH E. SHEA, Ph. D.

Dean of Women
VERA M. DOWDEN, B.S., Ed. M.

Dean of Men
WALTER P. BUSAM, Ph. D.

Chairman of Graduate Committee
Director of Program of Continuing Studies
CORNELIUS S. DONOGHUE, A.M.

Director of Admissions and Guidance
G. FLINT TAYLOR, Ph. D.

BIOLOGICAL SCIENCES

Left to right: John F. Eager, Carol M. Chauvin, Paul A. Holle (chairman), Helen Greenwood, William K. Masterson.

MUSIC

Mary Ann Norton and Thomas H. Carpenter.

PHYSICAL SCIENCES

Left to right: Melvin Merken, Anthony Lipp, Harold Chapman, Paul J. McCarron.

SPEECH

Left to right: Robert Mullen, Carleton E. Saunders (chairman), Robert E. Todd.

PSYCHOLOGY

Left to right: Joseph C. Lonergan, Achille A. Joyal, Joseph A. Shea (chairman), Cornelius S. Donughue.

ENGLISH

Left to right: (standing) Robert Mullen, William L. Sullivan, Joseph J. Foley, Walter Busam (chairman), *(seated)* Kathryn R. O'Donnell, Marie I. Ahearn, Paul J. Edmunds.

FOREIGN LANGUAGES

Left to right: Vincent R. DeBenedictus (chairman), Katherine M. Shea, Francis J. O'Connor.

MATHEMATICS

Left to right: Anthony Lipp, Joseph W. Riordan (chairman), Edmund C. Osborne, Paul J. McCarron, Evelyn Robinson.

HISTORY

Left to right: (seated) Edwin R. Hedman, Francis L. Jones. *Left to right: (standing)* Robert W. Spector, Vianney R. Ferland, Francis G. Walett (chairman), Emmett Shea, Bernard Goldsmith.

SOCIAL STUDIES

Left to right: Vianney R. Ferland, G. Flint Taylor, Vera M. Dowden, Francis L. Jones (chairman), Robert W. Goss.

PHYSICAL EDUCATION

Left to right: Francis T. Dyson, Dorothy Stafford, John T. Mockler.

GEOGRAPHY

Loren N. Gould, Rita M. L. Morris, Robert F. Perry (chairman).

EDUCATION

Elizabeth A. Mahan.

ART

Left to right: Mary T. Dolphin, Alice G. McConnell.

EDUCATION

Left to right: (seated) Elizabeth R. Barlow, Helen G. Shaughnessy, Ruth Griffiths, Helga E. Peterson, Madelin A. Wilmarth. *Left to right: (standing)* Paul Davis, Paul F. O'Neil, Joseph Scannell, Thomas Todd, George T. Joseph, Dr. Elizabeth B. Foster (chairman) is not in photograph.

WALTER P. BUSAM
Dean of Men

After graduating from Medford High School and serving in the armed forces during World War I, Dr. Busam enrolled in Boston College from which he received his Bachelor of Arts Degree in 1922, his Master of Arts Degree in Education and English in 1927, and his degree of Doctor of Philosophy in English in 1932. During the intervening years he also attended Fisher Business College where he took courses in business administration and associate studies, and the College of the Spoken Word where he studied speech and dramatic presentation.

He taught English and mathematics in St. Clement's High School in Somerville for one year, and during the following year he was appointed as a teacher in the Northeastern Junior High School in Somerville where he became Head of the English Department and where he also served as Assistant Principal for three years. In 1952, Dr. Busam came to State College at Worcester as Head of the English Department, and in 1955 he became the Dean of Men.

The many activities of our energetic Dean have included serving on accrediting committees for South High School, Worcester, and for Milford High School; as the faculty adviser to the Newman Club during the past twelve years; and as adviser to the Class of 1958. He has traveled throughout the United States, Canada, and seven countries of Europe; and he spends his leisure time at his place in South Conway, New Hampshire.

MISS VERA M. DOWDEN
Dean of Women

This year marks the first year for a new Dean of Women at Worcester State College. Miss Dowden, however, is no stranger to the students at the school. Her warm, friendly personality has won her many friends during her stay here.

Miss Dowden graduated from Worcester State College in 1934 and later received her Masters Degree from Worcester State also. She has taught in several of the schools in Worcester County in the first through the sixth grades. She came back to Worcester State in 1957 as a supervisor of apprentice teaching, and as a teacher of social studies and education. She is currently working for her doctorate at the University of Connecticut.

Miss Dowden's hobbies include reading, cooking, music, and the theatre. She is a member of the Worcester Art Museum; a member and past president of Delta Kappa Gamma, honor society for women in education; and a member of the Worcester County Mental Health Association.

As Dean of Women, she feels that her position is "to be whatever help I can to any of the girls in any way they may need help."

The Class of 1964 extends best wishes for the future which we are sure will prove to be good years for Dean Dowden and Worcester State College.

Joseph A. Minahan
Assistant to the President

Catherine M. Healy

G. Richard Friend

Alice A. Yurkenas, Alice M. Smith

Frances T. Park, Anne S. Bowler

William J. Butler

SENIORS

The building stands
Completed,
Eager to serve the future.
And so
We,
The class of 1964,
Jealous of
The new-born perfection,
Go forth
In pride,
Eager
To mold new futures.

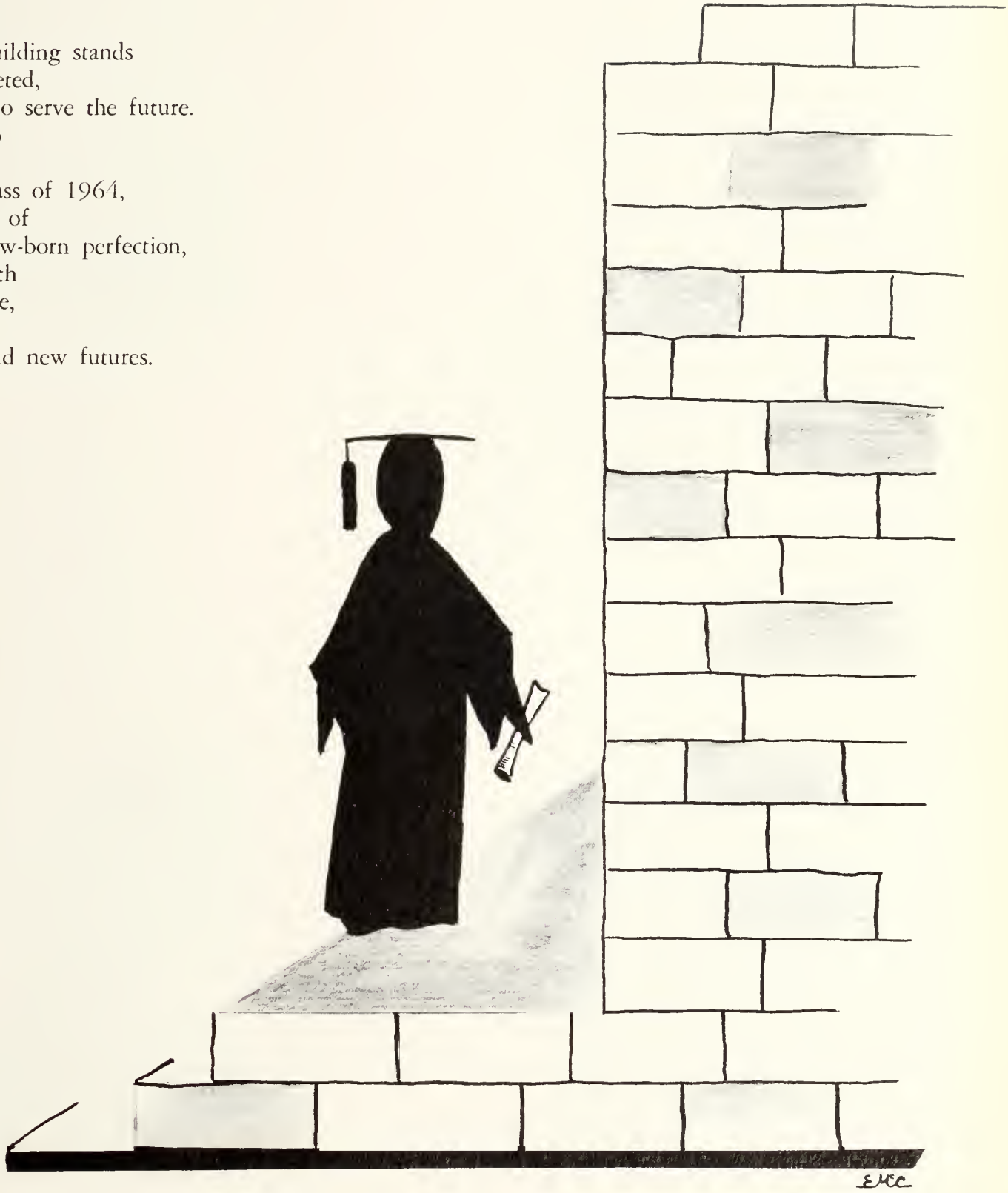

PRESIDENT
Ronald C. LaFrance

CLASS PRESIDENT'S ADDRESS

To exemplify the meaning our lives hold, it might be well for us to compare our lives to a great building project. For regardless of how worthy our ambitions might be, all of our efforts would be in vain if certain conditions were not to prevail.

Firstly, as builders, we must have a goal for which to work. Secondly, we must have a sound knowledge of the materials we are to use, as well as, the laws which govern their use. Thirdly, we must have a suitable and comprehensive plan to guide us in our work. Fourthly, we must seek the help of others and work diligently through all hardships to lay a solid foundation for our work. And fifthly, when our project is completed, we must try to evaluate it honestly for its worth and its usefulness.

As teachers, we are working with the most valuable of all materials, the human mind. It is our responsibility to help these young people build a solid foundation for their future intellectual and social growth. Our greatest reward will come in knowing that we have shared our lives with others, that we have helped to shape the minds of our youth, and that our project becomes a small but significant part of a much greater plan.

CLASS MARSHAL
Elizabeth H. Ellam

CLASS MARSHAL
Richard R. LaMothe

VICE-PRESIDENT
Robert A. Kulesza

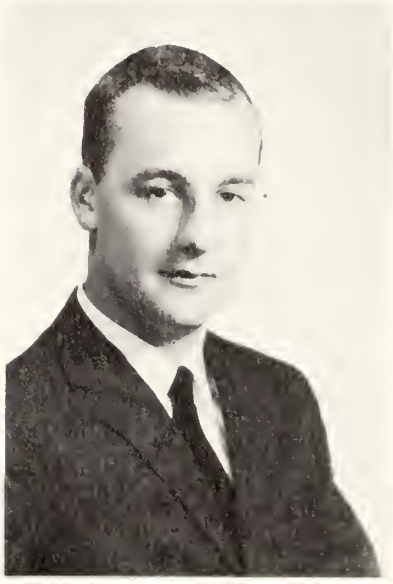

TREASURER
David Hebenstreit

SECRETARY
Ann M. McGreevy

SOCIAL CHAIRMAN
George P. Melican

SOCIAL CHAIRMAN
Carol A. Mulvihill

ANNE LOUISE ABLONDI

30 North Street Milford, Massachusetts

ELEMENTARY

W.A.A.; A.C.E. 1, 2, 3, 4; Newman Club 3, 4.

SUSAN MORGAN ACHORN

19 Beechmont Street, Worcester, Massachusetts

ELEMENTARY

Kappa Delta Pi; W.A.A.; A.C.E. 1, 2, 3, 4.

JOANNE RITA ALINOVI

Miles Road Rutland, Massachusetts

ELEMENTARY

Kappa Delta Pi, Treasurer; W.A.A.; I.R.C. 1, 2; Dean's List 2.

GLORIA MARY ALTOMARE

6 Bonnybrook Street, Worcester, Massachusetts

ELEMENTARY

W.A.A., President 4; Choir 1, 2, 3, 4; Newman Club 2, 3, 4; A.C.E. 1, 2, 3, 4; S.N.E.A. 3, 4.

CAROLE ANN AMOUR

408 Main Street South Grafton, Massachusetts

ELEMENTARY

W.A.A.; Newman Club 1, 2; A.C.E. 2, 3, 4; S.N.E.A. 4; I.R.C. 1, 2, 3; Prom Committee 3.

EILEEN MARY ANDERSON

21 Mill Street Rochdale, Massachusetts

ELEMENTARY

W.A.A.; Choir 4; Newman Club 2, 3, 4; A.C.E. 1, 2, 3, 4; S.N.E.A. 3, 4.

BARBARA ANN-MARIE ANDRZEJCZYK

70 Richland Street, Worcester, Massachusetts

ELEMENTARY

W.A.A.; Choir 4; Newman Club 1, 2, 3, 4; A.C.E. 1, 2, 3, 4; S.N.E.A. 3, 4; I.R.C 1, 2, 3, 4.

LEONARD ROBERT ANGERS

15 Greendale Avenue, Worcester, Massachusetts

SECONDARY

M.A.A.; Basketball 1, 2.

PAULETTE CECILE ARCHAMBAULT

294 North Main Street
North Uxbridge, Massachusetts

ELEMENTARY

Acorn 2, 3, 4; W.A.A.; Choir 3, 4; Newman Club 1, 2, 3, 4; A.C.E. 3, 4; S.N.E.A. 3, 4; I.R.C. 1, 2, 3; Prom Committee 1, 2.

MAUREEN ANNE BAIR

32 Pleasant Street Grafton, Massachusetts

ELEMENTARY

W.A.A.; A.C.E. 4.

SANDRA NORA BANKS

Carpenter Road Monson, Massachusetts

SECONDARY

W.A.A.; Dramatics Club 2; I.R.C. 1; History Club 2, 3; Prom Committee 2, 3.

PRISCILLA HOLMES BEDELL

89 Cross Street Boylston, Massachusetts

ELEMENTARY

W.A.A.; A.C.E. 1, 2, 3, 4.

DIANN BEATRICE BEINEMA

378 Main Street Oxford, Massachusetts

SECONDARY

W.A.A.; Dramatics Club 1; Student Christian Association 1; Prom Committee 2.

PAUL EDMOND BELANGER

534 Park Avenue Worcester, Massachusetts

ELEMENTARY

M.A.A.; Newman Club 1, 3, 4; S.N.E.A. 4; Ring Committee.

CAROL ANN (DONOHUE) BELL

4 Beach Road Shrewsbury, Massachusetts

ELEMENTARY

W.A.A.; A.C.E. 2, 3, 4; S.N.E.A. 4; Prom Committee 2, 3, 4; Ring Committee.

PAUL HERVEY BENOIT

12 Elizabeth Street Worcester, Massachusetts

ELEMENTARY

M.A.A.; Newman Club 3; I.R.C. 1, 2, 3, 4.

ANNE-MARIE BERNIER

53 Mountain View Drive
Holden, Massachusetts

ELEMENTARY

Kappa Delta Pi; Acorn 2, 3, 4, Ass't Editor 3, 4; W.A.A.; Dramatic Club 1, 2; Choir 1, 2, 3, 4; Newman Club 1, 2, 3, 4; A.C.E. 3, 4; S.N.E.A. 1, 2, 3, 4; Prom Committee 1, 2; Ring Committee; Class Social Chairman 1, 2; Dean's List 1, 2, 3, 4.

DENISE MARIE BOLDUC

230 Ingleside Avenue
Worcester, Massachusetts

ELEMENTARY

W.A.A. Class Representative 3; Dramatic Club 1, 2; Newman Club 1, 2, 4; A.C.E. 1, 2, 4.

BARBARA ANN BOSCHERT

266 Pleasant Street Paxton, Massachusetts

ELEMENTARY

W.A.A.; Newman Club 1, 2; A.C.E. 1, 2, 3, 4, Social Chairman 2, 4; Prom Committee 2.

FRANCIS RAYMOND BOSITIS

2 Knox Street Worcester, Massachusetts

SECONDARY

M.A.A.; A.V.A. 3, 4, Treasurer 4; Basketball 3, 4.

ANN BOUDREAU

Pine Grove Circle Uxbridge, Massachusetts

ELEMENTARY

Kappa Delta Pi; W.A.A.; A.C.E. 1, 2, 3, 4; Dean's List 1.

RONALD EVERETT BOURGET

10 Prospect Street
North Grafton, Massachusetts

SECONDARY

M.A.A.; Newman Club 4; I.R.C. 1, 2, 3, 4.

THOMAS CHARLES BOZA

94 Brookline Street Worcester, Massachusetts

ELEMENTARY

M.A.A.; Choir 1; Newman Club 1, 2, 3, 4; S.N.E.A. 4; I.R.C. 1, 2; Prom Committee 2; Ring Committee.

ELIZABETH JANE BRIERLY

15 Knox Street Worcester, Massachusetts

ELEMENTARY

W.A.A.; Dramatic Club 1, 2, 3, 4, Social Chairman 2; A.C.E. 1, 2, 3, 4, A.C.E.I. Representative; Student Christian Association 1, 2, 3, 4; Prom Committee 1, 2, 3.

PATRICIA MARGARET BROSNIHAN

20 Hancock Street Worcester, Massachusetts

ELEMENTARY

W.A.A.; Choir 1, 2, 3, 4; Newman Club 1, 2, 3, 4; A.C.E. 3, 4; S.N.E.A. 3, 4; I.R.C. 1; Prom Committee 2; Ring Committee.

MARGUERITE MARY BROUILETTE

58 Harold Street Worcester, Massachusetts

ELEMENTARY

W.A.A.; Newman Club 1, 2, 3, 4; I.R.C. 1.

MARY-ELLEN BROWN

11 Rexhame Road Worcester, Massachusetts

ELEMENTARY

W.A.A.; Newman Club 1; A.C.E. 2, 3, 4; Prom Committee 2.

ROBERT OMER BROWN

7 Spring Street Westboro, Massachusetts

SECONDARY

M.A.A.; I.R.C. 1, 2; A.V.A. 3, 4, President 4; History Club 2, 3.

ROLAND JOSEPH BRUNELLE

306 Cambridge Street Worcester, Massachusetts

SECONDARY

M.A.A.; Dramatic Club 1, 2, 3, Treasurer 2; Newman Club 1, 2, 3, 4; Literary Club 1; Math Club 3, 4; A.V.A. 3, 4, Vice-president 4; Science Club 4; Track 3.

ARNOLD DENNIS BURKE

24 Woodland Heights
West Boylston, Massachusetts

SECONDARY

M.A.A.; Dramatic Club 1, 2, 3; Newman Club 1, 2, 3, 4; Literary Club 1; Debating Society 3, 4; Math Club 1; A.V.A. 3, 4, Secretary 4; Student Council 1, 2; Prom Committee 1, 2; Rep. to N. Y. Conf. 1.

PATRICIA ANN BURKE

6 Walnut Street Spencer, Massachusetts

ELEMENTARY

W.A.A.; Newman Club 4; S.N.E.A. 3, 4.

SARAH E. BURKE

297 Chestnut Street Clinton, Massachusetts

ELEMENTARY

W.A.A.; Newman Club 4; S.N.E.A. 3, 4; I.R.C. 1, 2.

KATHERINE ANN BURNS

9 Ives Street Worcester, Massachusetts

ELEMENTARY

W.A.A., Class Rep. 2, President 3, Vice-President 4; Newman Club 3, 4; A.C.E. 2, 4; Prom Committee 4; Dean's List 1.

CLAIRE LUCILLE (FOX) BURZENSKI

207 Green Street Clinton, Massachusetts

ELEMENTARY

W.A.A.; A.C.E. 3, 4; Student Christian Association 2; Prom Committee 3.

MARIE ALANA CALCAGNI

15 Evergreen Lane
Worcester, Massachusetts

ELEMENTARY

W.A.A.; Newman Club 1, 4; A.C.E. 1, 2, 3, 4; S.N.E.A. 4; Prom Committee 2, 3; Dean's List 1.

CYNTHIA ANN CARBONE

420 Main Street Holden, Massachusetts

ELEMENTARY

Acorn 2, 3, 4; W.A.A.; Choir 1, 2, 3, 4, Librarian 3, 4; Newman Club 1, 2, 4; A.C.E. 3, 4; S.N.E.A. 1, 2, 4; I.R.C. 1, 2, 3; Prom Committee 1, 2; Ring Committee.

JUDITH ANN CARPENTER

25 Commonwealth Avenue
Worcester, Massachusetts

ELEMENTARY

W.A.A.; Dramatics Club 3; Newman Club 1, 4; A.C.E. 1, 2, 3, 4; S.N.E.A. 4; Literary Club 1, 2, 3, 4, Social Chairman 3; Prom Committee 1, 2, 3, 4; Ring Committee.

RONALD ARTHUR CERASOLI

11 Blackstone Street
Shrewsbury, Massachusetts

SECONDARY

M.A.A.; Choir 1, 2, 3, 4; Debating Society 3; Science Club 1, 2, 3, 4; Prom Committee 1, 2, 3; Dean's List 2.

PETER BERNARD CHAPLAIN

19 William Street Dudley, Massachusetts

SECONDARY

M.A.A.; Science Club 3, 4; Prom Committee 2.

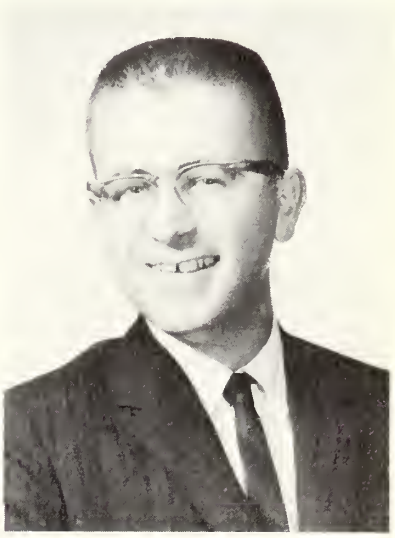

JOHN WILLIAM CHIRAS

31 Chrome Street Worcester, Massachusetts

SECONDARY

Kappa Delta Pi, President 4; M.A.A.; I.R.C. 1, 2, 3, 4, Vice President 3; Student Christian Association 1, 2, 3, 4; History Club 4; Student Council 2, 3, Vice President 3; Rep. to N. Y. Conf. 3; Dean's List 1, 2, 3.

JOAN FRANCES CLANCEY

3 Colony Lane Paxton, Massachusetts

Kappa Delta Pi; W.A.A.; Newman Club 1, 2, 3, 4; Literary Club 4; Prom Committee 1; Dean's List 2.

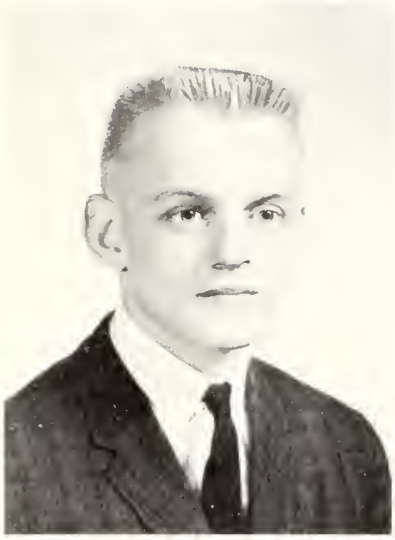

THOMAS WAYNE CLAPP

15 South Street Grafton, Massachusetts

SECONDARY

M.A.A.: I.R.C. 1, 2, 3, 4; Literary Club 4; Student Christian Association 4.

SUSAN (LINDQUIST) COLANGELO

40 Chadwick Street Worcester, Massachusetts

ELEMENTARY

W.A.A.: A.C.E. 3, 4; S.N.E.A. 1, 4; Student Christian Association 2, 3, 4; Prom Committee 2, 3.

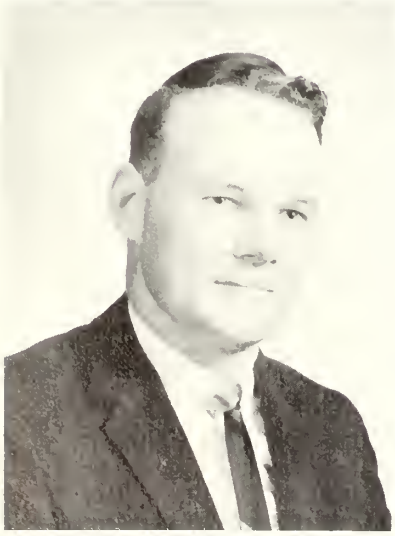

THOMAS VINCENT COLLINS

1 King Terrace Worcester, Massachusetts

ELEMENTARY

M.A.A., Treasurer 4; Newman Club 1, 2; I.R.C. 1, 2; Basketball 1, 2.

MARY TERESA CONNOLLY

15 Homer Street Worcester, Massachusetts

ELEMENTARY

W.A.A.; Newman Club 1; A.C.E. 1, 2, 3, 4, Vice-President 3, President 4; Prom Committee 1, 2, 3.

PATRICIA ANN COTE

25 Gordon Road Shrewsbury, Massachusetts

ELEMENTARY

W.A.A.; Newman Club 1, 2, 4; A.C.E. 3, 4; Prom Committee 1, 2, 3.

JANE KERRY CREIGHTON

167 Constitution Avenue
Worcester, Massachusetts

ELEMENTARY

W.A.A.; Newman Club 1, 4; A.C.E. 1, 2, 3, 4; S.N.E.A. 4; Prom Committee 1, 2, 3.

THOMAS CHARLES CROMPTON

1387 Main Street Worcester, Massachusetts

SECONDARY

M.A.A.; Math Club 2, 3, 4; Science Club 2, 3, 4.

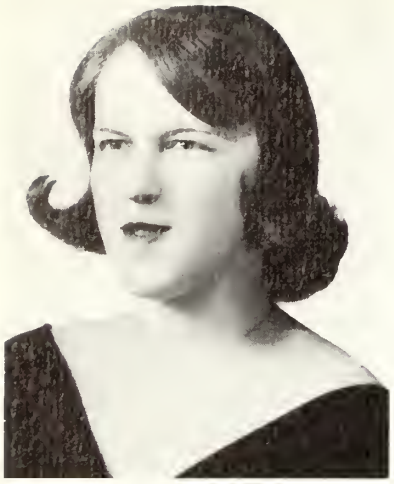

JO-ANNE LOUISE CRONIN

50 Woodland Street Worcester, Massachusetts

SECONDARY

W.A.A.; Math Club 2, 3, 4.

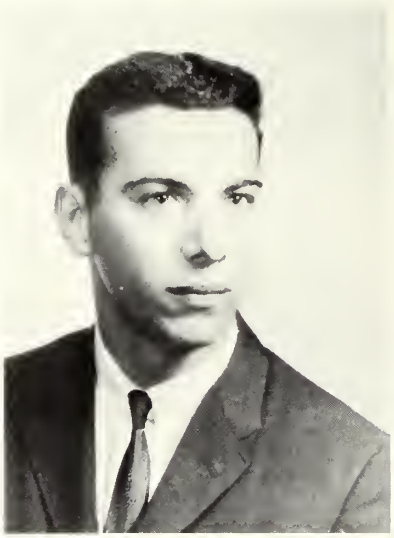

ANTHONY JOSEPH CUTROPIA

116 Prospect Heights Milford, Massachusetts

ELEMENTARY

M.A.A.; Newman Club 2, 3, 4; Literary Club 4; Student Council 3, 4, Treasurer 4.

LOUIS GEORGE DABOUL

65 Florita Drive Framingham, Massachusetts

SECONDARY

M.A.A.; Dramatic Club 2, 3, 4; Newman Club 2, 3; Debating Society 3; Science Club 2; Prom Committee 2, 3.

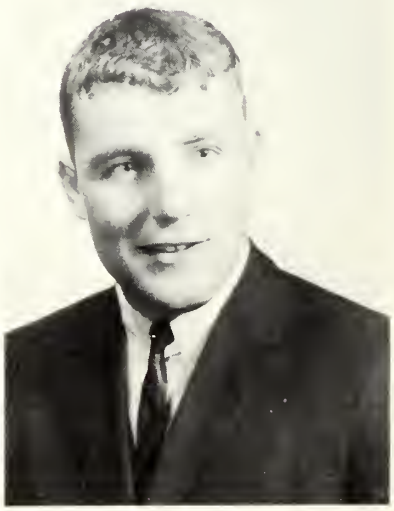

JOSEPH FRANCIS DAVENPORT

29 Ludlow Street Worcester, Massachusetts

SECONDARY

M.A.A.; Newman Club 1, 2, 3, 4; I.R.C. 1, 2, 3, 4; History Club 1, 2, 3, 4; Baseball 2, 3, 4; Track 3, 4.

LEONA HAZEL DAVID

9 Jordan Road Shrewsbury, Massachusetts

ELEMENTARY

W.A.A.; Newman Club 3; A.C.E. 1.

MARY ANNE DAVID

Box 211 Webster, Massachusetts

ELEMENTARY

W.A.A.; Newman Club 4; A.C.E. 1, 4; S.N.E.A 3, 4.

JUDITH ANN DECKERS

18 Hillcroft Avenue Worcester, Massachusetts

SECONDARY

W.A.A.; Newman Club 1, 2, 3, 4; Literary Club 4; La Corte Castellana 2; Prom Committee 1; Dean's List 1.

CAROL MARY DEIGNAN

78 Idalla Road Worcester, Massachusetts

ELEMENTARY

Kappa Delta Pi; W.A.A.; Newman Club 1, 2, 3, 4: A.C.E. 1, 2, 3, 4; Dean's List 2, 3.

CARMELLA HELEN D'ELIA

120 East Central Street
Worcester, Massachusetts

SECONDARY

Acorn 1; W.A.A.; Newman Club 1; I.R.C. 1; Literary Club 2, 3, 4, Secretary 3; La Corte Castellana 2; Dean's List 1.

FRANCIS XAVIER DE NICOLA

624 Grafton Street Worcester, Massachusetts

SECONDARY

M.A.A.; Literary Club 3, 4; Science Club 2.

JAMES JOHN DICIACCIO

15 Martin Street Medford, Massachusetts

ELEMENTARY

M.A.A.; A.V.A. 3, 4; History Club 4.

CHESTER DAVID DILEO

16 Prentice Street Worcester, Massachusetts

SECONDARY

M.A.A.; Newman Club 2, 4; History Club 3, 4.

DAVID KEVIN DILLON

75 West Street Worcester, Massachusetts

SECONDARY

M.A.A.; I.R.C. 1, 3, 4; A.V.A. 4; History Club 3, 4; Student Council 1; Baseball 1, 2.

JOANNE MARGARET DINTINO

130 Summit Street Clinton, Massachusetts

SECONDARY

Kappa Delta Pi; W.A.A.; Newman Club 2, 3, 4; Math Club 1, 2, 3, 4.

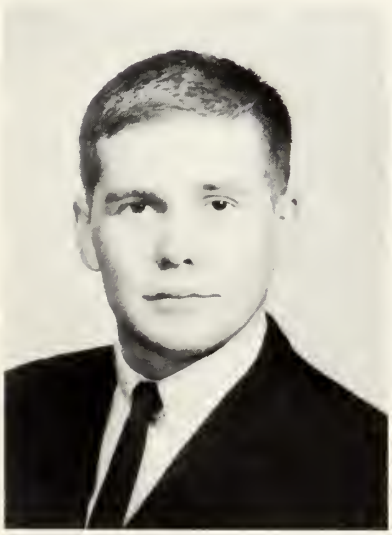

MICHAEL FRANCIS DOHERTY

63 Main Street Worcester, Massachusetts

SECONDARY

M.A.A.; Newman Club 4; I.R.C. 3, 4; History Club 1, 2.

HELEN WINIFRED DONAHUE

29 Hadwen Lane Worcester, Massachusetts

ELEMENTARY

W.A.A.; Choir 1, 2; Newman Club 1, 2, 3, 4; A.C.E. 1, 2, 3, 4; Prom Committee 1, 2, 3.

CATHERINE MARY DORAN

436 Harding Street Worcester, Massachusetts

ELEMENTARY

W.A.A.; Newman Club 1, 2, 4; A.C.E. 1, 2, 3, 4; S.N.E.A. 4; Prom Committee 3.

CAROL MARY DOYLE

3 Lucian Street Worcester, Massachusetts

ELEMENTARY

W.A.A.; Newman Club 1, 3; A.C.E. 2, 3, 4, Co-Treasurer 3; Prom Committee 1, 2.

MAUREEN FRANCES DUFFY

21 Clark Street Worcester, Massachusetts

ELEMENTARY

W.A.A.; Newman Club 1, 2, 3; A.C.E. 1, 3, 4.

MAUREEN THERESA DUNN

472 Chandler Street Worcester, Massachusetts

ELEMENTARY

W.A.A.; Newman Club 1, 2, 3, 4; A.C.E. 3; S.N.E.A. 1, 3.

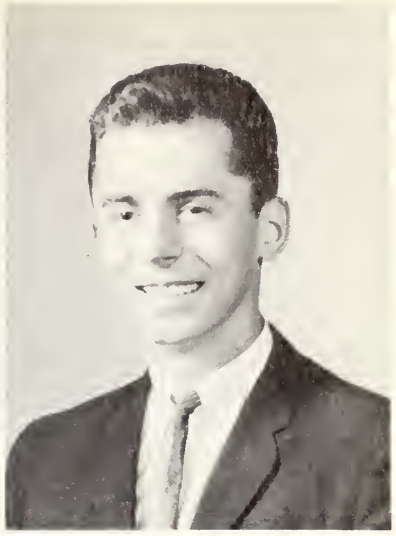

PHILIP RICHARD DUSHKU

197 Shawmut Avenue
Boston 18, Massachusetts

ELEMENTARY

M.A.A.; A.V.A. 3, 4; History Club, 4.

HARRY PETER EFTHIM

322 Lovell Street Worcester, Massachusetts

ELEMENTARY

Acorn 2, 3, 4; M.A.A.

ELIZABETH HONOR ELLAM

121 Berlin Street Clinton, Massachusetts

ELEMENTARY

W.A.A.; Newman Club 1, 3, 4; A.C.E. 1, 2, 3, 4; S.N.E.A. 4; Prom Committee 3; Class Marshal.

VALERIE JEAN ERICKSON

8 Miami Street Worcester, Massachusetts

SECONDARY

W.A.A.; Choir 1, 2, 3, 4, Vice-President 4; Le Cercle Francais 2, 3, 4, Vice-President 3, President 4; Literary Club 4; Student Christian Association 3, 4, Devotional Secretary 4.

PATRICIA ALICE FINNERTY

293 Harvard Street Lancaster, Massachusetts

ELEMENTARY

W.A.A.; Newman Club 1, 3, 4; A.C.E. 1, 2, 3, 4; S.N.E.A. 4; Prom Committee 3.

ANNE MARIE FITZGERALD

120 Hillcroft Avenue Worcester, Massachusetts

ELEMENTARY

W.A.A.; Newman Club 1, 2, 3, 4; A.C.E. 1, 2, 3, 4; Prom Committee 1, 2, 3.

CHARLES FRANCIS FOLEY

47 Grosvenor Street Worcester, Massachusetts

ELEMENTARY

M.A.A.; Basketball 1, 3; Track 1, 2.

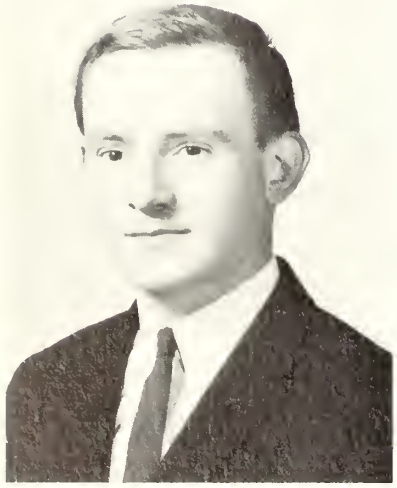

FRANCIS JOSEPH FOLEY

53 Greendale Avenue
Worcester, Massachusetts

SECONDARY

M.A.A.; I.R.C. 3, 4; History Club 1, 2.

NANCY AGNES FOLEY

10 Burncoat Terrace Worcester, Massachusetts

ELEMENTARY

W.A.A.; Newman Club 1, 2, 3; S.N.E.A. 3; Literary Club 4; Ring Committee.

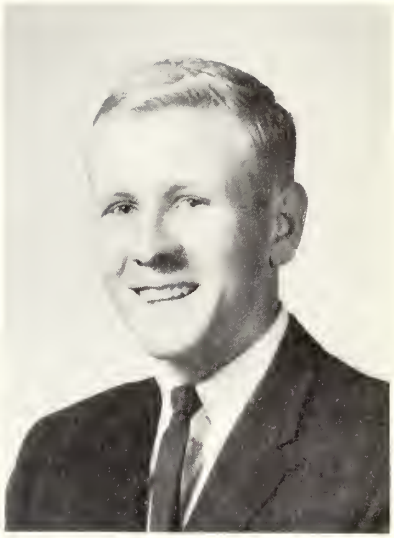

EDWARD DENNIS FONTAINE

Elmwood Avenue Millbury, Massachusetts

SECONDARY

M.A.A.; Newman Club 2, 3, 4; Math Club 1, 2, 3, 4; Science Club 1, 2, 3, 4; Track 1, 2, Captain 3, 4.

NANCY ANN (WALKER) GARDNER

Box 222 Harwich, Massachusetts

SECONDARY

W.A.A.; Newman Club 1, 2; S.N.E.A. 1, 2, 3; I.R.C. 1; Student Christian Association 1; Math Club 1, 2, 3, 4; Science Club 1, 2, 3, 4; Prom Committee 1, 2, 3; Ring Committee; Acorn 1, 2, 3, 4.

JAMES ARTHUR GARVEY

25 Almont Avenue Worcester, Massachusetts

SECONDARY

M.A.A.; Newman Club 3, 4; Math Club 2, 3, 4.

STEPHEN ARTHUR GAUCHER

74 Howland Street Marlboro, Massachusetts

ELEMENTARY

M.A.A.; History Club 4; Literary Club 4; Library Club 4; A.V.A. 3, 4; Science Club 2, 3, 4; Prom Committee 2, 3.

JEROME HERBERT JOSEPH GEDRITES

21 Craig Street Rochdale, Massachusetts

SECONDARY

M.A.A.; Choir 1, 2, 3, 4.

PATRICIA ANNE GIBLIN

19 Waucantuck Road, Worcester, Massachusetts

ELEMENTARY

W.A.A.; Newman Club 2, 3, 4; S.N.E.A. 3; Literary Club 3, 4; Ring Committee.

ELAINE MAY GILES

11 Evers Street Worcester, Massachusetts

ELEMENTARY

Kappa Delta Pi; W.A.A.; A.C.E. 3; Prom Committee 1; Dean's List 1, 2, 3, 4.

DOROTHY ELEANOR GLASTER

35 Adelle Circuit Worcester, Massachusetts

ELEMENTARY

W.A.A.; Choir 1, 2, 3, 4; Newman Club 4; A.C.E. 1, 4; S.N.E.A. 4; Prom Committee 2, 3; Ring Committee.

MARYANN GNIADEK

76 Hecla Street Uxbridge, Massachusetts

ELEMENTARY

W.A.A.; Newman Club 1, 2, 3, 4; A.C.E. 1, 4; S.N.E.A. 3, 4; Prom Committee 2, 3; Ring Committee.

ROSALYN CYNTHIA GONGOLESKI

78 Middle Street
North Smithfield, Rhode Island

ELEMENTARY

W.A.A.; Newman Club 1, 2, 3, 4; A.C.E. 1, 4; S.N.E.A. 1, 2; Prom Committee 1, 2, 3; Ring Committee.

BURTON GOODRICH

53 Sandy Pond Road Ayer, Massachusetts

SECONDARY

M.A.A.; Acorn 2, 3; Student Christian Association 1, 2, Treasurer 3, 4; Math Club 1, 2, 3, 4.

PATRICIA GAIL GRADY

108 Congress Street Milford, Massachusetts

ELEMENTARY

W.A.A.; Newman Club 1, 2, 3, 4; Prom Committee 4; Ring Committee.

DOROTHY FRANCES GRODZKE

19 Cowden Street Worcester, Massachusetts

ELEMENTARY

W.A.A.; Newman Club 1, 2, 3, 4; Prom Committee 4; Ring Committee.

BEVERLY INA GUSTAFSON

1 Bayberry Road Worcester, Massachusetts

ELEMENTARY

W.A.A.; Choir 1, 2, 3, 4; Student Christian Association 3, 4.

GERALDINE (HUDSON) HAYNES

39 Eaton Drive Hudson, Massachusetts

ELEMENTARY

W.A.A.; A.C.E. 1; Dean's List 1, 2.

MAUREEN ELLEN HARAN

3 Village Street Worcester, Massachusetts

ELEMENTARY

W.A.A.; Newman Club 1, 2, 3, 4; A.C.E. 1, 4; S.N.E.A. 1, 2; Prom Committee 1, 2, 3; Ring Committee.

PATRICIA MARY HARKNESS

33 Water Street Hudson, Massachusetts

ELEMENTARY

W.A.A.; Newman Club 1, 2, 4; A.C.E. 1; Prom Committee 1, 2.

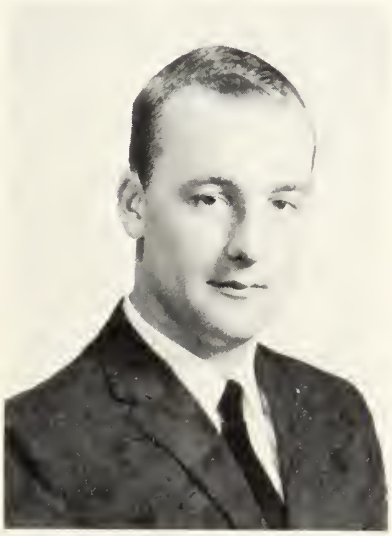

DAVID HEBENSTREIT

54 Hunthurst Circle, Worcester, Massachusetts

SECONDARY

M.A.A.; Math Club, Vice President 3; Class Officer, Treasurer 3, 4.

CHARLOTTE ANN HEFFERNAN

339 Main Street South Grafton, Massachusetts

SECONDARY

W.A.A.; Newman Club 1, 2, 4; History Club 3, 4; Prom Committee 1; Ring Committee; Assembly Committee 2, 3, 4.

CYNTHIA MAE HILYARD

340 Upton Road Grafton, Massachusetts

ELEMENTARY

W.A.A.; A.C.E. 2, 3, 4.

JOAN ELIZABETH HOBSON

22 Calumet Avenue Worcester, Massachusetts

SECONDARY

W.A.A.; Newman Club 1; Math Club 1, 2, 3, 4, Treasurer 3; Prom Committee.

NANCY PAULINE HOSPOD

465 Providence Road
South Grafton, Massachusetts

ELEMENTARY

W.A.A.; Newman Club 1, 4; A.C.E. 1, 3, 4; S.N.E.A. 4; Prom Committee 2, 3.

CHARLES ALEXANDER HOUGHTON

11 Amesbury Street Worcester, Massachusetts

SECONDARY

M.A.A.; I.R.C. 3, 4; Student Christian Association 4.

JANE MILLICENT JOHNSON

46 Hitchcock Road, Worcester, Massachusetts

ELEMENTARY

W.A.A.; Student Christian Association 1, 3, 4.

RICHARD JOHN JOUBERT

13 Berlin Road Marlboro, Massachusetts

ELEMENTARY

M.A.A.; Newman Club 1, 2, 3, 4; A.V.A. 3, 4; History Club 4; Science Club 2, 3, 4.

PATRICIA ANN JOYCE

22 Russell Street Worcester, Massachusetts

SECONDARY

Kappa Delta Pi; W.A.A.; Newman Club 1, 2, 4; Math Club 1, 2, 4; Student Council 4; Prom Committee 1; Ring Committee; Dean's List 1, 2, 4.

MARIE LOUISE KASPERSON

17 Pine Ridge Drive Leicester, Massachusetts

SECONDARY

W.A.A.; Student Christian Association 1; Math Club 1, 2, 3, 4; Dean's List 1.

CAROLYN JANE KAZANOWICZ

65 Ward Street Worcester, Massachusetts

ELEMENTARY

W.A.A.; Newman Club 1, 2, 3; A.C.E. 1, 2, 3, 4; Prom Committee 1.

SUSAN CORNELIA KELLEHER

3 Lowell Avenue Holden, Massachusetts

SECONDARY

W.A.A.; Newman Club 1, 2, 3, 4; Literary Club 4; Prom Committee 1, 3.

ELLEN MARIE KELLY

17 Stoneland Road Worcester, Massachusetts

ELEMENTARY

W.A.A.; Newman Club 1, 2, 3; A.C.E. 1, 2, 3, 4; Prom Committee 1, 2; Ring Committee.

HENRY KELLEY

36 Fletcher Street Whitinsville, Massachusetts

SECONDARY

M.A.A.; Newman Club 1, 2, 3, 4.

ILA KETONEN

Glenwood Road Rutland, Massachusetts

ELEMENTARY

Kappa Delta Pi; W.A.A.; I.R.C. 1, 2; Literary Club 3, 4.

BARBARA ANN KIRKLAUSKAS

70 Upsala Street Worcester, Massachusetts

SECONDARY

W.A.A.; Newman Club 1, 2, 3, 4; Math Club 1, 2, 3, 4; Prom Committee 2, 3.

VIVIAN BLANCHE KOSTKA

9 Courtland Street Worcester, Massachusetts

ELEMENTARY

Kappa Delta Pi; W.A.A.; Choir 1, 2, 3, 4; Newman Club 1; A.C.E. 3, 4; S.N.E.A. 1, 4; I.R.C. 1, 2; Student Council 3, 4; Prom Committee 2, 3; Dean's List 1, 3.

MARIE ELAINE KOWALCHEK

7 Flower Street Worcester, Massachusetts

ELEMENTARY

W.A.A.; Newman Club 1, 2, 4; A.C.E. 1, 2; S.N.E.A. 1, 2, 4; I.R.C. 1, 2.

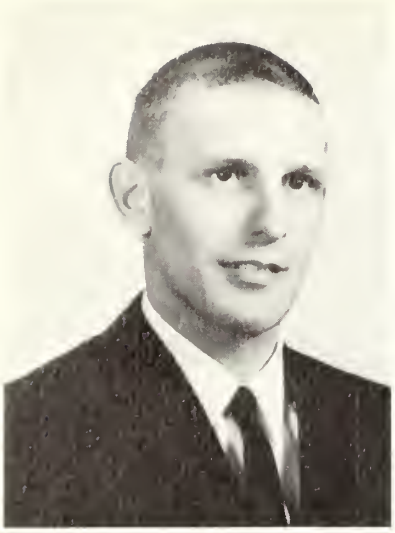

ANDREW PAUL KOZAK

44 Bigelow Street Marlboro, Massachusetts

SECONDARY

M.A.A.; History Club 3, 4.

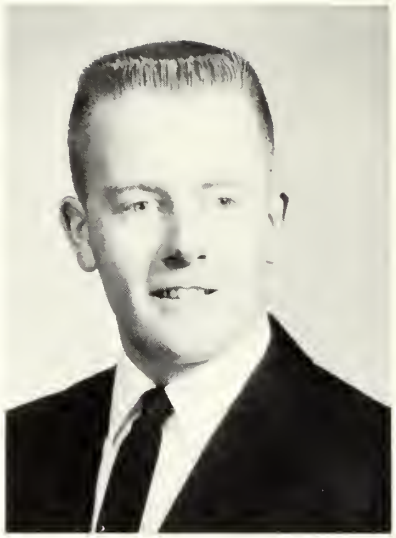

STANLEY PETER KROG

77 Glendale Street Worcester, Massachusetts

SECONDARY

M.A.A.; Choir 1; I.R.C. 3, 4; Student Christian Association 1, 2, 3, 4.

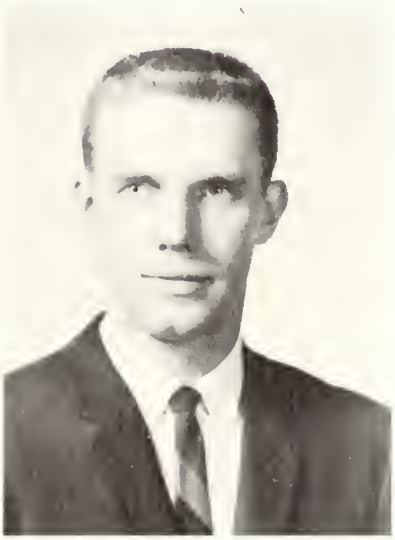

ROBERT ANTHONY KULESZA

88 College Street Worcester, Massachusetts

SECONDARY

M.A.A., Secretary 2, Vice-president 3, President 4; Prom Committee 3, 4; Class Officer, Vice-President 3, 4; Basketball 1, 2, 3, Co-Captain 4.

RONALD CYRILLE LAFRANCE

18 Walnut Street Southbridge, Massachusetts

SECONDARY

M.A.A.; Choir 1, 2, 3, 4; Newman Club 1, 2; I.R.C. 1, 2; Student Public Relations 1, 2, 3, 4; Prom Committee 1, 2, 3; Class Officer, President 1, 2, 3, 4; Track 3.

FREDERICA ROSE LAMONDA

Devil's Elbow Road Brookfield, Massachusetts

SECONDARY

W.A.A.; Choir 1, 2, 3, 4; Newman Club 1, 4; S.N.E.A. 1, 4; Literary Club 4; Prom Committee 1, 2; Cheer Leading 3.

RICHARD RAYMOND LAMOTHE

126 Mechanic Street Spencer, Massachusetts

SECONDARY

Acorn 3; M.A.A., Advisor 1, 2; Newman Club 1, 2, 3; Prom Committee 3; Baseball 2, 3, 4; Basketball 1, 3, 4; Class Marshall.

RICHARD HUGH LANGE

8 Temple Street Hudson, Massachusetts

SECONDARY

M.A.A.; Newman Club 1, 2; Science Club 1, 4; Prom Committee 1, 2, 3, 4.

HAZEL DORIS LANGILLE

495 Burncoat Street, Worcester, Massachusetts

ELEMENTARY

Kappa Delta Pi; W.A.A.; A.C.E. 2, 3, 4; Dean's List 3.

CAROL DIANE (GAUTHIER) LAPIERRE

33 Temple Drive Southbridge, Massachusetts

ELEMENTARY

W.A.A.; A.C.E. 1, 2, 3; S.N.E.A. 1; Prom Committee 1.

ROBERT EDWARD LAROQUE

119 Chapel Street Leicester, Massachusetts

SECONDARY

M.A.A.; Newman Club 1, 2, 3, 4; History Club 3; Prom Committee 1, 2.

MARY SUSAN LARSON

12 Willard Avenue Shrewsbury, Massachusetts

ELEMENTARY

W.A.A.; Dramatic Club 4; A.C.E. 2, 3, 4; Prom Committee 1, 2, 3; Ring Committee.

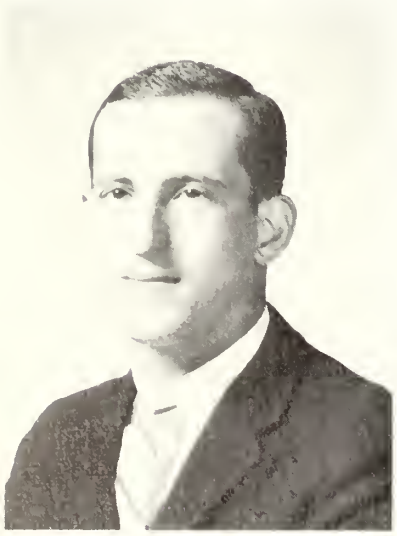

CHARLES ANTHONY LATINO

47 Boyd Street Worcester, Massachusetts

SECONDARY

M.A.A.; Newman Club 2; History Club 4; Prom Committee 1.

ROBERT PHILIP LATINO

193 Lincoln Street Worcester, Massachusetts

SECONDARY

M.A.A.; Newman Club 2, 4.

JUDITH MARY LAVIN

16 Eureka Street Worcester, Massachusetts

ELEMENTARY

W.A.A.; Newman Club 1, 2, 3, 4; A.C.E. 1, 2, 3, 4; Library Club 3, 4; Prom Committee 2, 3.

GERALDINE FRANCIS LEKSTROM

90 Providence Street Worcester, Massachusetts

ELEMENTARY

W.A.A.; Newman Club 4; A.C.E. 1, 4; S.N.E.A. 4; Literary Club 4; Prom Committee 2, 3.

DELORES ROBERTA LIMOGES

29 Central Street Boylston, Massachusetts

SECONDARY

W.A.A.; Newman Club 1; S.N.E.A. 1, 3; La Corete Castellana 2.

KAREN JEAN LIND

51 Boyce Street Auburn, Massachusetts

ELEMENTARY

W.A.A.; A.C.E. 3, 4; S.N.E.A. 1, 4; Student Christian Association 1, 2, 3, 4, Treasurer 3; Prom Committee 2, 3.

PAULA MARY LOCKE

25 Franconia Street Worcester, Massachusetts

ELEMENTARY

W.A.A.; Dramatic Club 1, 2, 3, 4; Choir 1, 2; Newman Club 1; A.C.E. 1, 2, 3, 4; S.N.E.A. 4; Prom Committee 1, 2, 3.

EILEEN MARY LOFTUS

109 Hamilton Street Worcester, Massachusetts

ELEMENTARY

W.A.A.; Newman Club 1, 2, 3, 4; A.C.E. 1, 2, 3, 4; Prom Committee 1, 3.

MARY ELLEN LOGAN

2 Ashburnham Road Worcester, Massachusetts

ELEMENTARY

W.A.A.; Newman Club 1, 2, 3, 4, Secretary 3, President 4; A.C.E. 2, 3, 4; S.N.E.A. 1, 2, 3, 4; I.R.C. 1; Prom Committee 1, 2, 3; Ring Committee.

SANDRA LEE LOTTI

137 South Main Street Oxford, Massachusetts

ELEMENTARY

W.A.A.; Newman Club 1, 2, 3, 4; A.C.E. 1, 4; S.N.E.A. 4; I.R.C. 1, 2; History Club 2; Prom Committee 1, 2, 3.

PAUL FRANCIS LOUGHLIN

72 Pasadena Parkway, Worcester, Massachusetts

SECONDARY

M.A.A.; Newman Club 3 ,4; I.R.C. 3; History Club 3, 4; Golf 3, 4.

ELIZABETH MARY LUIKEY

10 Burton Street Worcester, Massachusetts

ELEMENTARY

Kappa Delta Pi; W.A.A.; Newman Club 1, 4; A.C.E. 1, 2, 3, 4; S.N.E.A. 1, 2, 4; Prom Committee 1, 2, 3.

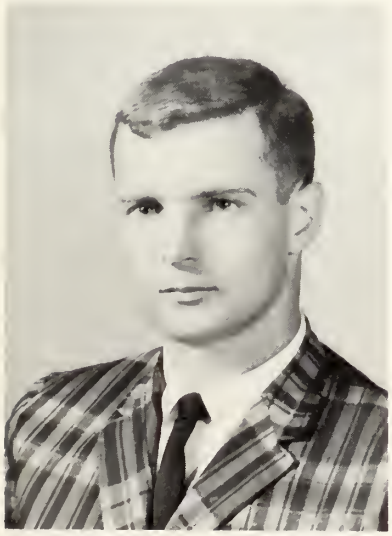

WILLIAM BRIAN LYNCH

4 Ferdinand Street Worcester, Massachusetts

SECONDARY

M.A.A.; Newman Club 1, 2; History Club 4; Track 2, 3, 4.

BARBARA JEAN LYONS

26 Washington Court Marlboro, Massachusetts

SECONDARY

W.A.A.; Newman Club 1, 3, 4; S.N.E.A. 4; Science 1, 2, 4.

BARBARA ANN MAHAN

9 Clive Street Worcester, Massachusetts

ELEMENTARY

W.A.A.; Newman Club 3, 4; A.C.E. 3, 4; S.N.E.A. 4; Prom Committee 2, 3.

JANE FRANCES MAHONEY

24 Copley Road Worcester, Massachusetts

ELEMENTARY

Acorn 3; W.A.A.; Newman Club 1, 2; A.C.E. 1, 2, 3, 4; S.N.E.A. 4; Prom Committee 1, 2, 3; Ring Committee.

RUTH ALICE MAKI

6 Kimball Street Worcester, Massachusetts

ELEMENTARY

W.A.A.; A.C.E. 1, 2, 3, 4; S.N.E.A. 4; Student Christian Association 1, 2, 3, 4; Prom Committee 2, 3.

ANTHONY JOSEPH MARKVENAS

8 Lawrence Street Worcester, Massachusetts

ELEMENTARY

M.A.A.; Science Club 1, 2, 3.

JOAN ANN MASIELLO

1 Draper Street Worcester, Massachusetts

ELEMENTARY

W.A.A.; Dramatics Club 2, 4; A.C.E. 4; I.R.C. 4; S.N.E.A. 4; Literary Club 4; Prom Committee 2, 3.

MAUREEN AGNES MATTHEWS

199 Maple Street Somerset, Massachusetts

SECONDARY

W.A.A.; Newman Club 1, 2, 3, 4; S.N.E.A. 1, 2, 4; I.R.C. 1, 2; History Club 3, 4; La Costa Castellana 2, 3.

PAUL ANTHONY MAXWELL

9 Elm Street Auburn, Massachusetts

ELEMENTARY

M.A.A.; Newman Club 3, 4.

ELEANOR MARIE McCREA

921 Main Street Worcester, Massachusetts

ELEMENTARY

W.A.A.; Newman Club 1, 3, 4; A.C.E. 1, 2, 3, 4; S.N.E.A. 4; Choir 3, 4; Prom Committee 1, 2, 3.

MARTHA LOUISE McCUE

62 Beaver Street Worcester, Massachusetts

ELEMENTARY

W.A.A.; Dramatics Club 1, 2; Choir 1, 2, 3, 4; Newman Club 1, 2, 3, 4; A.C.E. 3; S.N.E.A. 4; Prom Committee 2, 3; Ring Committee.

ANN MARIE McGREEVY

38 King Street Worcester, Massachusetts

ELEMENTARY

Acorn 1; W.A.A.; Dramatics Club 4; Choir 1, 2, 3, 4; Newman Club 1, 2, 3, 4; A.C.E. 1, 2, 3, 4; S.N.E.A. 4; Prom Committee 1, 2, 3; Class Officer, Secretary 2, 3, 4.

MARY PATRICIA McGURL

254 May Street Worcester, Massachusetts

SECONDARY

Acorn 3, 4; W.A.A.; Dramatics Club 2; Newman Club 3, 4; I.R.C. 1; History Club 3, 4; Student Council 1.

MARILYN ELLEN McKAY

26 Snow Road North Grafton, Massachusetts

ELEMENTARY

W.A.A.; Newman Club 1, 2, 3, 4; A.C.E. 1, 2, 3, 4; S.N.E.A. 1, 2, 3, 4; Prom Committee 3.

JEAN ANN McKENNEY

Federal Hill Oxford, Massachusetts

ELEMENTARY

W.A.A.; Newman Club 1, 2, 3, 4; A.C.E. 1, 2, 3, 4; S.N.E.A. 1, 2, 3, 4; Prom Committee 3.

PAULINE JULIA McKEON

337 Park Avenue Worcester, Massachusetts

SECONDARY

Kappa Delta Pi; Acorn 1, 2, 3, 4, Assistant Editor 3, 4; W.A.A., Secretary, 3; Dramatics Club 1, 2, 3, 4, Social Chairman 4; Newman Club 1, 2, 3, 4; La Corete Castellana 2; Prom Committee 3; Ring Committee.

KATHLEEN ANN McKIERNAN

306 Coburn Avenue Worcester, Massachusetts

ELEMENTARY

W.A.A.; Newman Club 1, 2, 3, 4; A.C.E. 2, 3, 4; S.N.E.A. 4; Prom Committee 2, 3.

BEVERLY EMMA McKINSTRY

South Street Barre, Massachusetts

SECONDARY

W.A.A.; Dramatic Club 1, 2, 3, 4; Debating Society 4; Literary Club 3, 4.

ROBERT NICHOLAS McNAMARA

106 Lakewood Street Worcester, Massachusetts

SECONDARY

M.A.A.; Newman Club 2, 3, 4; A.V.A. 2, 3, 4; Science Club 1, 2, 3, 4; Basketball 1, 2; Track 2, 3.

GEORGE PATRICK MELICAN

64 Hitchcock Road, Worcester, Massachusetts

SECONDARY

M.A.A.; Newman Club 1, 2, 3, 4; A.V.A. 3, Science Club 1, 2, 3, 4; Prom Committee 2, 3; Class Officers, Social Chairman 2, 3, 4; Basketball 1, 2, 3, Co-captain 4; Track 4.

JOHN STEPHEN MESSIER

11 Crescent Street Marlboro, Massachusetts

M.A.A.; Math Club 1, 2, 3, 4; Dean's List 1.

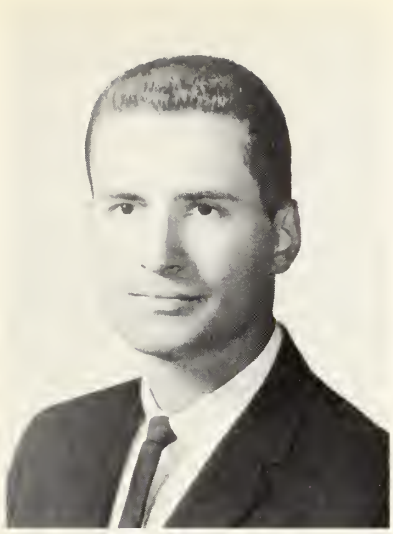

JOHN FRANCIS MONFREDO

69 East Central Street
Worcester, Massachusetts

ELEMENTARY

M.A.A.; Acorn 1, 2, 3, 4, Treasurer 2, Editor-in-Chief 3, 4; Newman Club 1, 2, 3, 4; S.N.E.A. 1, 2, 3, 4; History Club 1; Prom Committee 1, 2; Ring Committee, Chairman; Class Officer, Vice President 1, 2; Student Public Relations 1, 2, 3, 4; Dean's List 4.

BARBARA CAROL MORRIS

132 Main Street Boylston, Massachusetts

ELEMENTARY

W.A.A.; Newman Club 1, 2, 3, 4; A.C.E. 1, 2, 3, 4; S.N.E.A. 4; Prom Committee 1, 2, 3; Ring Committee.

MARY FRANCES MULLALY

6 Main Street Millville, Massachusetts

ELEMENTARY

W.A.A.; A.C.E. 1, 2, 3, 4; Prom Committee; Ring Committee.

CAROL ANN MULVIHILL

4 Berkmans Street Worcester, Massachusetts

ELEMENTARY

Kappa Delta Pi; W.A.A. ; Dramatic Club 4; A.C.E. 1, 2, 3, 4; Newman Club 1, 2, 3, 4; Prom Committee 2, 3; Ring Committee; Class Officer, Social Chairman 3, 4; Dean's List 1, 2, 3.

GERALD PAUL NATHANSON

12 Arthur Street Worcester, Massachusetts

SECONDARY

M.A.A.: Math Club 2, 3, 4; Science Club 1, 2; Prom Committee 1, .

PAULA ANN NIDDRIE

16 Wentworth Street Worcester, Massachusetts

W.A.A.; S.N.E.A. 4; Newman Club 1, 2, 3, 4; Prom Committee 2, 3; Ring Committee.

WILLIAM JOSEPH O'CONNELL

14 Belmont Street Worcester, Massachusetts

SECONDARY

M.A.A.: Newman Club 3, 4; Math Club 2, 3, 4; Science Club 1, 2; Prom Committee 1, 2.

THOMAS WAYNE NOONAN

19 Branch Street Clinton, Massachusetts

SECONDARY

M.A.A.; Newman Club 1, 2, 3, 4; A.V.A. 4; Science Club 1, 2, 3, 4; Prom Committee 2, 3.

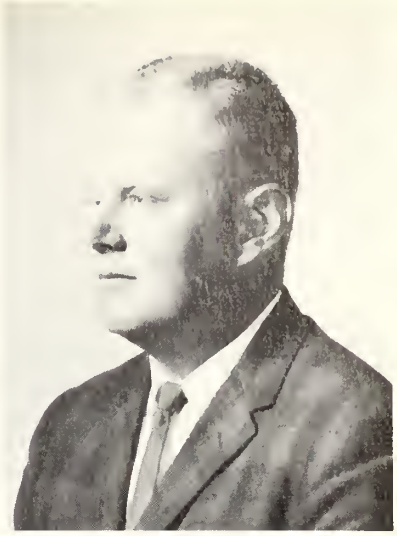

JOHN FRANCIS O'CONNOR

157½ Vernon Street Worcester, Massachusetts

SECONDARY

M.A.A.; Newman Club 2, 3, 4.

MAUREEN MARGARET O'CONNOR

35 Clement Street Worcester, Massachusetts

ELEMENTARY

W.A.A.; Newman Club 1, 2, 3, 4; A.C.E. 1, 2, 3, 4; S.N.E.A. 4; Prom Committee 2, 3.

ELIZABETH ANN O'DONNELL

17 Watch Street Rochdale, Massachusetts

ELEMENTARY

W.A.A.; A.C.E. 3, 4; S.N.E.A. 1, 2, 3, 4; Newman Club 1, 2, 3, 4; Cheer Leading 1, 2, 3.

THOMAS VINCENT O'NEIL

3 Poplar Street Milford, Massachusetts

SECONDARY

M.A.A.; History Club 4; Prom Committee 1, 2.

DONALD WILLIAM PACKARD

8 Emerson Road Worcester, Massachusetts

ELEMENTARY

M.A.A.; Choir 1, 2, 3, 4; Prom Committee 1, 2, 3; Ring Committee.

JOHN JOSEPH PAKULA

34 Commonwealth Avenue
Worcester, Massachusetts

SECONDARY

M.A.A.; History Club 2, 3.

ELINOR CLAIRE PEARSALL

36 South Street Grafton, Massachusetts

ELEMENTARY

W.A.A.; Newman Club 1, 2; A.C.E. 1, 2, 3; Ring Committee.

GAIL ELIZABETH PETERSON

Logan Road Grafton, Massachusetts

ELEMENTARY

W.A.A.; A.C.E. 1, 2, 3, 4; S.N.E.A. 1, 2, 4; Prom Committee 3; Ring Committee. L

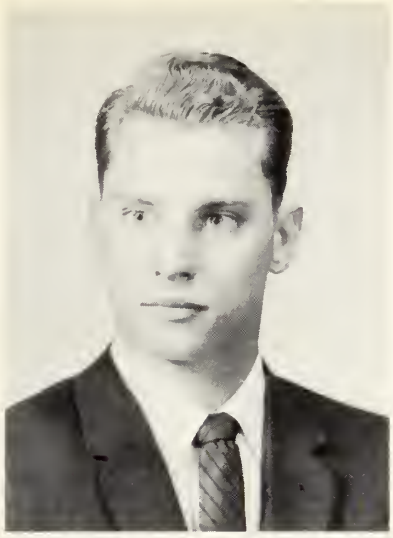

ALBERT PETKUS, JR.

121 Glendale Street Worcester, Massachusetts

SECONDARY

M.A.A.; Choir 1, 2, 3, 4; Prom Committee 3.

FREDERIC RICHARD PHILCOX

127 West Main Street
Northboro, Massachusetts

SECONDARY

Kappa Delta Pi; M.A.A.; Choir 1, 2, 3, 4, President 3, 4; Student Christian Association 2, 4; Student Council 4; Rep to N. Y. Conf. 2.

RICHARD WALTER PICKETT

45 Yukon Avenue Worcester, Massachusetts

ELEMENTARY

M.A.A.

MARIE THERESA PIGNATARO

44 Mendon Street Worcester, Massachusetts

ELEMENTARY

W.A.A.; A.C.E. 1, 2, 3, 4: S.N.E.A. 4; Prom Committee 1, 2.

JOAN ELIZABETH PILLA

81 South Main Street Milford, Massachusetts

ELEMENTARY

W.A.A.; A.C.E. 2, 3, 4; S.N.E.A. 4; Newman Club 4; Prom Committee 3; Dean's List 1, 3.

DOMINIC ANTHONY PIZZA

122 Beech Street Clinton, Massachusetts

SECONDARY

M.A.A.; Newman Club 1, 2, 3; A.V.A. 4; Science Club 2.

BRENDA JEAN PLESHAW

3 Pusan Road Framingham, Massachusetts

W.A.A.; I.R.C. 1, 2, 3; History Club 1, 2, 3, 4.

ELAINE MARIE PORTER

1 School Street Upton, Massachusetts

ELEMENTARY

W.A.A.; A.C.E. 1; S.N.E.A. 3, 4.

GERALD ARTHUR POULIN

1 Shirley Avenue Millbury, Massachusetts

ELEMENTARY

M.A.A.; Newman Club 3, 4; Prom Committee 1.

NAN HELEN PRESCOTT

125 Bryn Mawr Avenue, Auburn, Massachusetts

ELEMENTARY

Acorn 2, 3, 4; W.A.A.; A.C.E. 3, 4; Prom Committee 2, 3; Ring Committee; Dean's List 1.

KATHERINE PROKO

15 Englewood Avenue
Worcester, Massachusetts

ELEMENTARY

Acorn 2, 3, 4; W.A.A.; A.C.E. 1, 2, 3, 4; Student Christian Association 4; Prom Committee 3; Ring Committee.

PATRICIA MARY QUAIEL

10 Friedel Street Worcester, Massachusetts

ELEMENTARY

W.A.A.; Newman Club 1, 2; S.N.E.A. 2; Prom Committee 1.

PATRICIA ANN RICHARDS

20 Suffield Street Worcester, Massachusetts

ELEMENTARY

W.A.A.; Newman Club 1, 2, 3, 4; A.C.E. 2, 3, 4; S.N.E.A. 1, 2, 3, 4; Prom Committee 2, 3.

NANCY ANNE RICHARDSON

300 Main Street Spencer, Massachusetts

SECONDARY

W.A.A.; I.R.C. 2; Student Christian Association 3, 4; La Corte Castellana 2, 3.

GEORGIANA CATHERINE RIDICK

42 Plantation Street Worcester, Massachusetts

ELEMENTARY

W.A.A.; Newman Club 2, 3, 4; A.C.E. 3, 4; S.N.E.A. 1, 2, 3; I.R.C. 1; Dean's List 1.

HELEN ELIZABETH RIGGS

671 Cresent Street Athol, Massachusetts

SECONDARY

W.A.A.; Dramatic Club 2, 3; Choir 2, 3, 4; Studen Christian Association 2; Math Club 2; Dean's List 2.

JEANNETTE MARIE ROBICHAUD

Main Street Sturbridge, Massachusetts

ELEMENTARY

W.A.A.; Choir 2; Dean's List 2.

JANET ANN ROBINSON

49 Houghton Street Worcester, Massachusetts

ELEMENTARY

W.A.A.; Newman Club 1, 2, 3, 4; A.C.E. 1, 2, 3, 4; S.N.E.A. 1, 2, 3, 4; Prom Committee 2, 3.

DAVID A. RODGERS

10 Freedom Way Worcester, Massachusetts

SECONDARY

M.A.A.; Dramatic Club 3, 4.

BETTY ANN ROLLINS

9 Wigwam Hill Drive
Worcester, Massachusetts

ELEMENTARY

W.A.A.; A.C.E. 1, 2, 3, 4; Student Christian Association 1, 2, 3, 4.

JOAN BERNADETTE ROUSSEAU

31 Revere Street Worcester, Massachusetts

SECONDARY

W.A.A.; Choir 2, 3, 4; Newman Club 1, 2, 3; S.N.E.A. 3, 4; Math Club 1, 4; Science Club 1, 2; La Corte Castellana 2; Cheerleading 2, 3.

JEAN ELIZABETH RYAN

15 Wyman Street Worcester, Massachusetts

ELEMENTARY

Acorn 2, 3, 4; W.A.A.; Newman Club 4; A.C.E. 2, 3, 4; S.N.E.A. 4; Prom Committee 2, 3; Ring Committee.

RUTH ELAINE SADOWSKI

10 Diamond Street Worcester, Massachusetts

ELEMENTARY

Kappa Delta Pi 4; Acorn 2, 3, 4; W.A.A.; Newman Club 1, 4; A.C.E. 3, 4; S.N.E.A. 3, 4; Prom Committee 2, 3.

PETER PAUL SAKALOWSKY, JR.

69 Boyce Street Auburn, Massachusetts

SECONDARY

Acorn 2, 3, 4, Treasurer 3, 4; M.A.A.; Choir 1, 2, 3, 4, Treasurer 4; Newman Club 2; Prom Committee 1, 2; Ring Committee; Class Treasurer 1, 2; Student Public Relations 1, 2, 3, 4.

NANCY JEAN SAN CLEMENTE

50 Emmons Street Milford, Massachusetts

SECONDARY

Acorn 2, 3, 4; W.A.A.; Newman Club 2, 3, 4; S.N.E.A. 1, 2, 3, 4; Science Club 1, 4; Dean's List 1.

GEORGE WILLIAM SANDERS

98 Dorchester Street Worcester, Massachusetts

ELEMENTARY

M.A.A.; Newman Club 3, 4.

MAROLYN SAWYER

80 Dutcher Street Hopedale, Massachusetts

ELEMENTARY

Kappa Delta Pi; W.A.A.; Literary Club 3, 4; Student Council 2, 3, Secretary 2, 3; Dean's List 1, 3.

KATHLEEN PATRICIA SCALES

958 Millbury Street Worcester, Massachusetts

ELEMENTARY

Acorn 2, 3, 4; W.A.A.; Newman Club 4; A.C.E. 2, 3, 4; S.N.E.A. 4; Prom Committee 2, 3.

MAUREEN PATRICIA SCANLON

2 Lincoln Street Webster, Massachusetts

ELEMENTARY

W.A.A.; Newman Club 1, 2, 3, 4; A.C.E. 2, 3, 4; S.N.E.A. 3; Prom Committee 1, 2, 3.

JANICE ANNE SCHOFIELD

6 Curley Drive Hudson, Massachusetts

ELEMENTARY

W.A.A.; Newman Club 1, 2, 3, 4; A.C.E. 1, 2, 3, 4; S.N.E.A. 2, 3; Prom Committee 1, 2, 3.

MADELINE ANNE SHEA

9 Richards Street Worcester, Massachusetts

SECONDARY

W.A.A.; Newman Club 1, 2, 3, 4; Math Club 2, 3, 4; Science Club 1, 2.

LINDA JUDITH SILVER

8 Hartshorn Avenue Worcester, Massachusetts

ELEMENTARY

W.A.A.; A.C.E. 3.

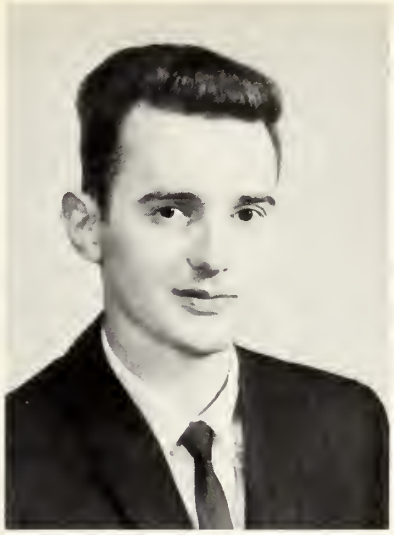

CHARLES STATHIS

63 Merrick Street Worcester, Massachusetts

SECONDARY

M.A.A.; I.R.C. 2, 3.

ANDREW MITCHELL STIDSEN

13 Benjamin Road Worcester, Massachusetts

SECONDARY

M.A.A.; I.R.C. 1, 2, 3.

JERILYN STOCKWELL

9A Beach Street Millbury, Massachusetts

ELEMENTARY

W.A.A.; A.C.E. 1, 2, 3, 4; S.N.E.A. 1, 2.

DOROTHY ANN STRACHAN

3 Plain Street Upton, Massachusetts

ELEMENTARY

Kappa Delta Pi; W.A.A.; A.C.E. 1; Student Christian Association 1, 4; History Club 4; Prom Committee 3.

PATRICIA ANN SULLIVAN

13 Westview Road Worcester, Massachusetts

ELEMENTARY

W.A.A.; Newman Club 1, 2, 3, 4; A.C.E. 3, 4; S.N.E.A. 3; I.R.C. 1, 2; Prom Committee 1, 3.

MARY L. TAGLIAMONTI

52 Northboro Street Worcester, Massachusetts

SECONDARY

W.A.A.; S.N.E.A. 3, 4; Le Cercle Francais 1, 2, 3, 4; Prom Committee 2.

ALBERT LOUIS THIBAUDEAU

28 Pearl Street Webster, Massachusetts

SECONDARY

M.A.A.; I.R.C. 3, 4.

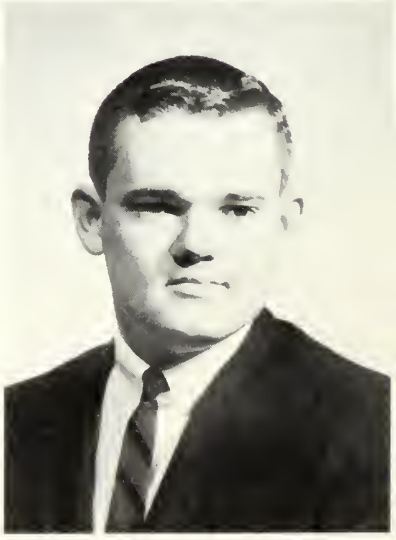

JAMES HOWARD TOBIN

152 Leicester Street Auburn, Massachusetts

SECONDARY

M.A.A.; Choir 1, 2, 3, 4; I.R.C. 1, 2, 3; Ring Committee.

DIANE MORAN TOWER

26 Pomona Road Worcester, Massachusetts

ELEMENTARY

W.A.A.; Newman Club 1, 2, 3, 4; A.C.E. 1, 2, 3, 4; S.N.E.A. 2, 3, 4; Prom Committee 1, 3.

JEAN CECILE TRUDEAU

41 Anderson Avenue Worcester, Massachusetts

ELEMENTARY

W.A.A.; Newman Club 1, 2; A.C.E. 4; S.N.E.A. 4; Prom Committee 1, 2, 3.

ROSE ANNA TUCKER

Elm Bank Farm
North Brookfield, Massachusetts

SECONDARY

W.A.A.; I.R.C. 1; Science Club 1.

DIANNA ELEANORA VASIL

142 Malden Street Worcester, Massachusetts

ELEMENTARY

W.A.A.; A.C.E. 2 2, 4; I.R.C. 1, 4.

MICHAEL AVAM VESHIA

59 Morris Street Southbridge, Massachusetts

SECONDARY

M.A.A.; I.R.C. 2, 3, 4; History Club 4.

ROBERT BERNARD WASELESKI

40 River Road Millers Falls, Massachusetts

SECONDARY

M.A.; Choir 1, 2, 3, 4; History Club 3, 4; Prom Committee 2.

JAMES ALBERT WATTERS

66 Granite Street Webster, Massachusetts

SECONDARY

M.A.A.; S.N.E.A. 1; I.R.C. 1, 2, 3.

KATHLEEN ELIZABETH WEIR

1024 Stafford Street Rochdale, Massachusetts

ELEMENTARY

W.A.A.; Newman Club 1, 2, 3, 4; A.C.E. 1, 2 ,3, 4; S.N.E.A. 3, 4; Prom Committee 2, 3; Ring Committee.

NORMAN EARL WHEELER

526 Park Avenue Worcester, Massachusetts

SECONDARY

M.A.A.; Science Club 1, 2.

RICHARD TRACEY WHIPPEE

7 High Street South Barre, Massachusetts

SECONDARY

M.A.A.; I.R.C. 1, 2; Math Club 2, 3, 4.

WARREN LEIGH WINSLOW

19 Franconia Street Worcester, Massachusetts

ELEMENTARY

M.A.A.; Choir 1; I.R.C. 4; Student Christian Association 1, 4; History Club 4; Prom Committee 3.

MARY AGNES WOOD

448 Mower Street Worcester, Massachusetts

ELEMENTARY

W.A.A.; Newman Club 1, 3, 4; A.C.E. 1, 2, 3, 4.

LINDA MARGUERITE ZARETTE

12 Seward Street Worcester, Massachusetts

ELEMENTARY

W.A.A.; Newman Club 3, 4; A.C.E. 3, 4; I.R.C. 1, 2, 4; Prom Committee 2, 3.

CAROLE A. ZDONCZYK

23 Endicott Street Worcester, Massachusetts

ELEMENTARY

W.A.A.; Choir 1, 2, 3, 4; Newman Club 1, 2; A.C.E. 1, 2, 3, 4; S.N.E.A. 4; Prom Committee 2, 3.

PAUL ARTHUR ZUMPFE

29 Mechanic Street Webster, Massachusetts

SECONDARY

M.A.A.; Math Club 1, 2, 3, 4.

CLASS HISTORY

State College at Worcester opened its doors to us as freshmen for the first time in September of 1960. During the opening week of orientation, the ideals of the school were explained and the foundations for our future endeavors were laid in this fertile soil.

Friendships formed, studies begun, we initiated our first endeavor as a class — the winning skit for All College Week. We were directed toward this success by our inspired class officers: President Ronald LaFrance, Vice-President John Monfredo, Secretary Paula McGrady, Treasurer Peter Sakalowsky, and Social Chairmen Anne-Marie Bernier and Timothy Corbett. The selection of officers was made during one of the most active campaigns ever conducted in the history of the college.

We became so immersed in our activities that the Christmas spirit was soon upon us and, during what seemed to be a mere respite, we formulated the plans for our first major social event — the Freshman Prom. The fruits of our labor were visible, since we established the precedent for future proms by our resplendent arrival in formal attire. The spirit soon changed, for we plunged into intensive study for the first proof of our academic efforts — final exams.

We found that our constructive ability had not achieved perfection when the Winter Carnival victors were announced. Yet we recovered from our first setback by re-establishing our spirit and faith in '64, and by striding forward into active participation in the Scholarship Tea activities. Though spring fever was upon us, we were forced to recover abruptly as final exams confronted us once again, challenging our ambition and determination as individuals.

With a firm foundation beneath us, we, as sophomores, were a part of the record-breaking enrollment of more than a thousand students who set their sights on a higher plane during the opening of the college's eighty-seventh year. Under the leadership of President Ronald LaFrance, Vice-President John Monfredo, Secretary Anne McGreevy, Treasurer Peter Sakalowsky, Social Chairmen Anne-Marie Bernier and George Melican we began our second collegiate year. We assembled our materials rapidly, and with the presentation of the skit, "This is Your Life, Mr. Lonergan," during All College Week, constructed a frame of class identity, of democratic leadership and cooperative support. For decorum, we snatched the mood of "Starlight Serenade," the Christmas dance held early in December, and the talent from *Goodbye, My Fancy,* a feature of the Dramatic Club in which many sophomores were cast.

The discussion of South America by Edward M. Kennedy opened a door to the world around us, a door which the advent of exams quickly closed. Yet we carried on through the falling "Blue Snow," and captured Winter Carnival honors with "The Tables Turn," and women's volleyball and table tennis titles. Paul Bunyan and his Blue Ox were on hand to see the sophomores top the juniors for the Inter-Class Basketball Championship, yet they departed too abruptly to see the Lancers capture the New England Teachers' Conference Championship.

National Foreign Language Week fostered hospitality toward our neighbors, and in formal attire sophomores and seniors greeted the Dutch at "Holland Behagen" in

early May. The election of class officers then brought to mind the challenge of the future. Re-elected to office were Ronald LaFrance, President; George Melican, Social Chairman; and Ann McGreevy, Secretary. Newcomers elected were Robert Kulesza, Vice-President; Carol Mulvihill, Social Chairman; and David Hebenstreit, Treasurer. To these officers was entrusted the class spirit as the tool for progress.

The inauguration of the Liberal Arts Program at the college indicated that progress was at hand. The juniors followed through with their third victory in skit competition, "What's Perplexing Gorgeous George?" during the annual All College Week festivities. The illumination of the New York skyline lent a radiant glow to a "Midnight in Manhattan," as the Junior Prom highlighted the events in November.

The addition of the Educational Research Library was warmly welcomed by the junior class, which was now diligently stacking its units. The first rush ended in a long wait as lines formed outside of the bookstore, made permanent during this year.

The juniors stormed their way through a "Snowflake Fantasy" by placing second in the Winter Carnival activities. In noble competition, we faced the victorious sophomores with "Cinderfella," the "Skier," and the athletic activities. With sustained aggression, junior elementaries then encountered the National Teachers' Examination.

The new uniform college ring and a college seal were introduced by a thirty-five member committee headed by John Monfredo. We, as juniors, bequeathed upon the future student body our class motto — "Education is the Pillar of Freedom." Building for the future, yet sustained by the tradition of the past, the junior class witnessed the passing of the black robes from the senior to junior class officers on Class Day, and renewed their dedication of support to the re-elected officers.

On September 18, 1963, the senior class returned to campus for the beginning of the end. For the secondaries, the days were soon filled with lesson plans, visual aids, and devices. Elementaries were soon moving about with one eye on the tree tops, the other on the bulletin boards. For all, there was talk of "applications," "references," and "interviews." The third week of October will long be remembered — All College Week. Having retired from skit competition after three consecutive victories, we were able to sit back and be royally entertained by the antics of the underclassmen.

On October 25, we officially became seniors as we donned the traditional cap and gown at our Capping Ceremonies. Ten seniors were accepted into Kappa Delti Pi, National Honor Society, bringing the group's number to a total of twenty. The ceremonies to honor all seniors culminated in the Senior Tea.

Another Friday, nearly a month later — November 22nd — was a day on which all of us reassessed our goals, our aims, our ideals. President John Fitzgerald Kennedy was dead. We all felt the loss greatly.

With the inspiring choruses of the Christmas concert, under the direction of Mr. Thomas Carpenter, came our vacation and the realization that time was passing quickly. The months seemed to have wings; January brought with it exams; February, the festivities of the Winter Carnival; April came and with it the beauty of spring, and — beauties resplendent at the sophomore-senior prom. In May thoughts turned once more toward final exams, the senior banquet, graduation, and — the future.

ACTIVITIES

Sweat,
Toil,
And skill
Work
  Hand in hand.
And where there once
Was none . . .
There is.

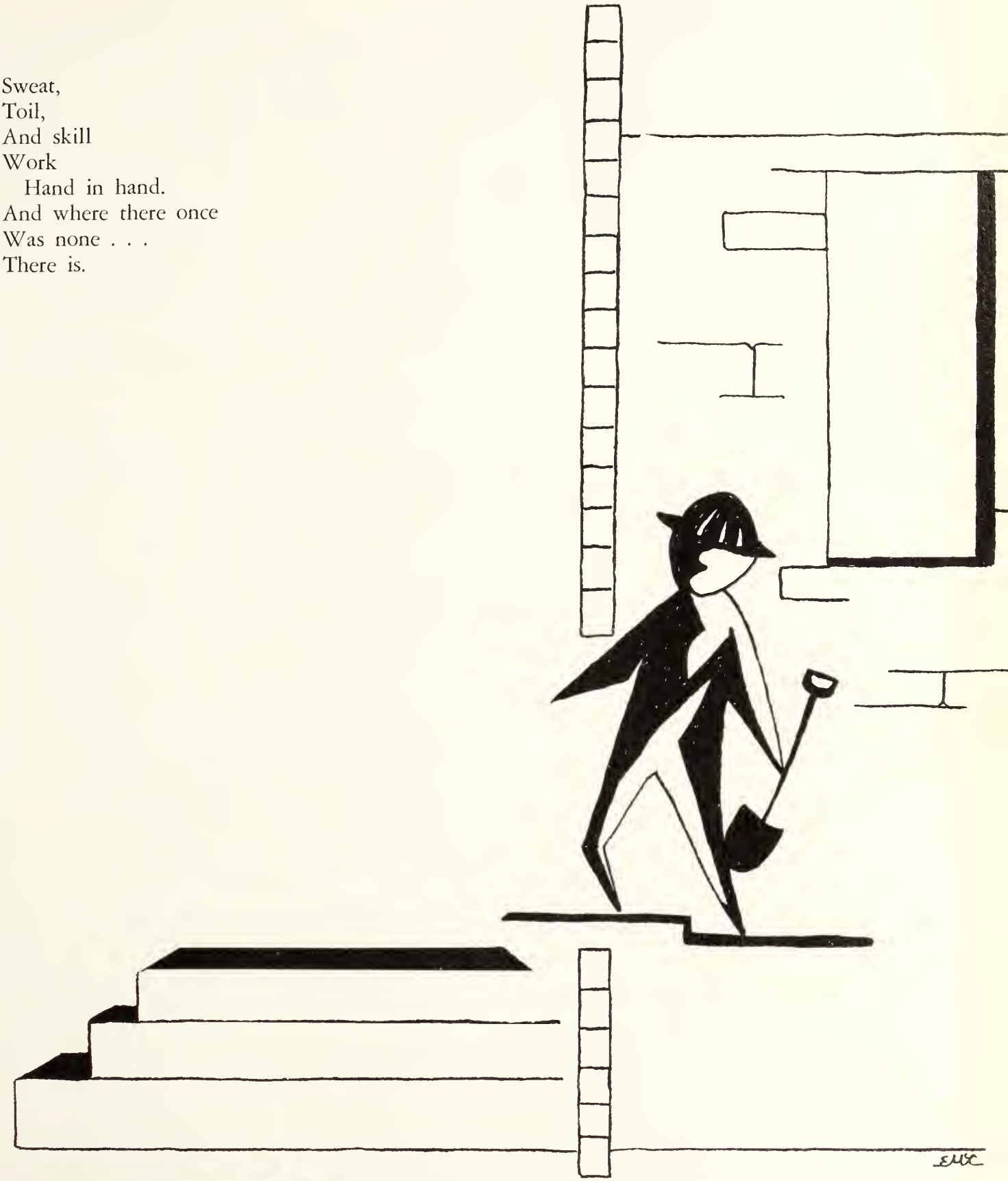

WINTER CARNIVAL 1961-1962

SAW

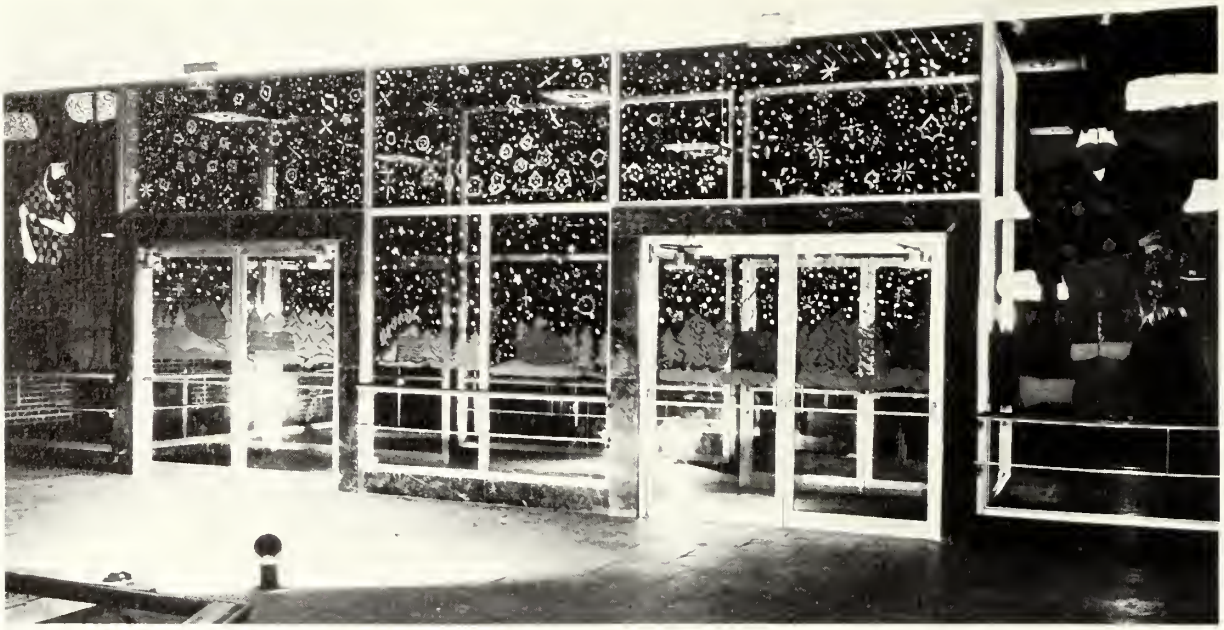

WINTER CARNIVAL 1963-1964

DARLING

FRESHMAN PROM

"Frosted Fantasy", our first class dance, was held on Friday, January 6, 1961. An Alpine ski lodge, a jouncy sleigh, and thousands of glittering stars created the atmosphere for the pleasures of a wonderful evening.

Lovely Anne Fitzgerald was crowned queen of the prom. Co-chairmen for the event were the energetic Anne-Marie Bernier and Timothy Corbett.

SOPHOMORE PROM

The decorations and dress made our Sophomore-Senior Prom a unique one. "Holland Behagen" was held on Friday, May 4, 1962, in the college gymnasium. It was formal and very beautiful. No one in attendance will ever forget the Dutch scene made of thousands of colorful tissue flowers. Amidst these elegant decorations senior Lois Parker was crowned queen.

"Holland Behagen" will long be remembered.

HOLLAND
BEHAGEN

BEHAGEN

JUNIOR PROM

"Elegant" was the popular comment made to describe our Junior Prom, "Midnight in Manhattan". With the backdrop mural created by shimmering gold and silver outlines of the Manhattan skyline at midnight, our gymnasium took on the atmosphere and mood of New York.

Our queen, Anne Fitzgerald, was attended by Anne-Marie Bernier, Helen Donahue, Rosalind Gongoleski, and Carol Mulvihill.

When our shining silver clock struck twelve, the theme of the prom, "Midnight in Manhattan", was wonderfully fulfilled.

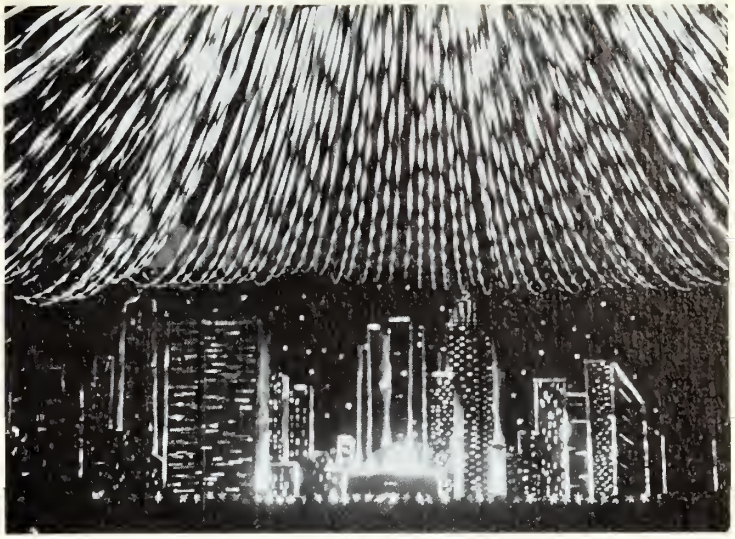

Now Playing
MIDNIGHT in MANHATTAN

RCA

ALL COLLEGE WEEK

SENIOR CAPPING AND TEA

SKITS

SPORTS

WORCESTER STATE
WORCESTER
STATE
WORCESTER
STATE
TOURNAMENT
The Acorn
RESULTS OF
WORCESTER
STATE COLLEGE

VARSITY BASKETBALL

This year the Lancers have continued their winning ways led by senior co-captains George Melican and Bob Kulesza. Coach Dyson predicted a good season early in the year based on a "healthy Bob Kulesza and a strong reserve strength augmented by several freshmen," and his prediction proved to be quite accurate.

The two co-captains have led a well-balanced scoring attack built around a fast-break offense which proved most successful this past season.

Over the past four years, both Bob and George have proved to be main cogs in the Lancer game. As sophomores, they played on the New England Teachers' Conference Championship team and continued these strong performances during their junior and senior years.

George and Bob have contributed a lot to the fortunes of the Lancers and their absence will surely be felt next year.

Senior members of the varsity squad. Left to right: Co-captain Bob Kulesza, Co-captain George Melican, Dick Lamothe, and Fran Bositis.

LANCER VARSITY SQUAD

Front row, left to right: George Melican, Dick Lamothe, Joe Montimurro, Bob Evers, and George Albro. *Back row, left to right:* Wally Moroski, Tom Russell, Bob Kulesza, Don Cushing, Bob Pahigian, Fran Bositis, and Coach Fran Dyson.

GORHAM
41
11
32
33

30
11

14
15

31
35

BASEBALL

This year's baseball squad was co-captained by seniors Dick Joubert and Dick Lamothe. These two provided the leadership which inspired continued success of the baseball team.

The Lancers, coached by Mr. Mockler, have come up with many key victories and these two seniors have played major roles in Lancer success during their stay here. As perennial challengers for the New England State College championship, Coach Mockler will be anxiously seeking new material to replace these departing seniors.

Lancer Co-captains

Dick Lamothe

Dick Joubert

Varsity Baseball Squad

Front row: Carlo Baldino, John Reno, Bill Johnston, Dick Bernier, Mike Staiti, Fran Joubert, Paul Damore, Kevin Lyons, Austin Maloney, and George Albro. *Back row:* Dick Nash (manager), Riche Coleman, Dick Lamothe, Phil Salerno, Dick Clifford, Dick Joubert, Paul Sundstrom, Justin McGrath, and John P. Mockler, coach.

INTER-CLASS BASKETBALL

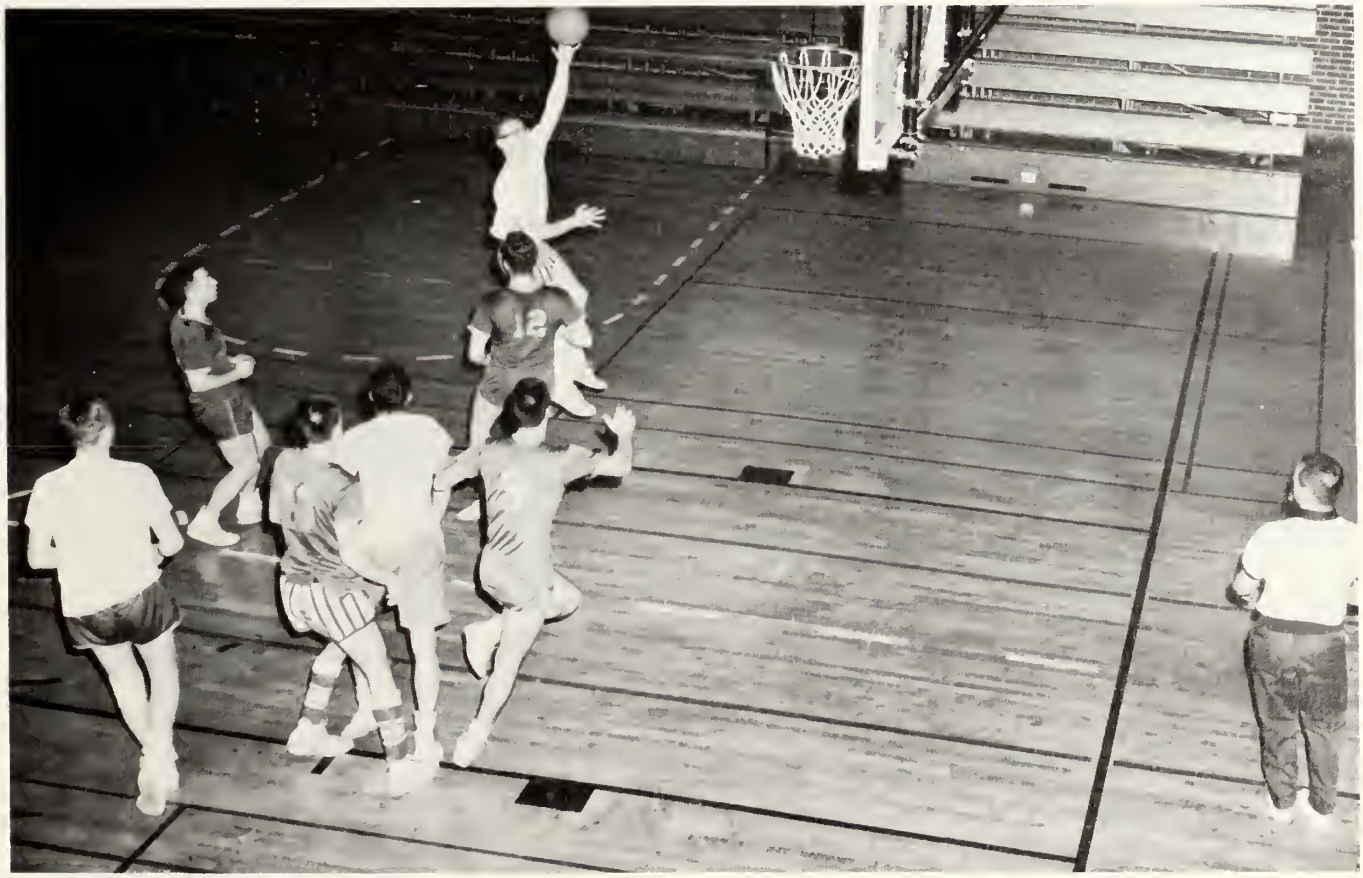

STAT
40

INTER-CLASS FOOTBALL

M.A.A. ACTIVITIES

W.A.A. ACTIVITIES

All Around

CHRISTMAS DANCE

the Campus

Christmas in 315

Seniors smile after Leaf Exam.

Seniors look at Mr. Joyal's Asian Collection.

Trapped in the stocks at Sturbridge Village.

Selecting books for study.

Seniors frolic in the snow.

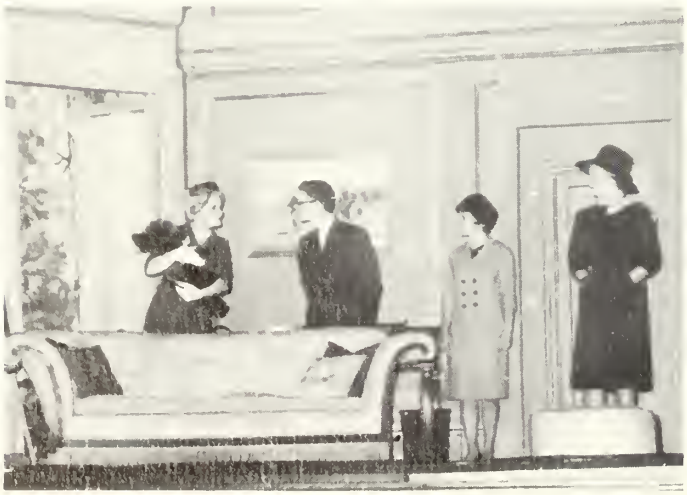

Curious Savage delights audience.

Fern collection shows interesting specimens.

In my opinion . . .

Paddle that canoe!

You really think it's a good place to work?

Mr. Carpenter directs choir rehearsal.

Choir members enter auditorium for concert.

The "Square Notes" are Frederic Philcox, Bonnie McCrea, Martha McCue and Ricky LaMonda.

A.C.E. welcomes Frosh.

Another listening lesson plan!

Mr. Lonergan entertains at Spring Dance.

Mr. Joyce at work in the library.

What's trumps?

Love in a buggy.

In one of the houses at Sturbridge Village.

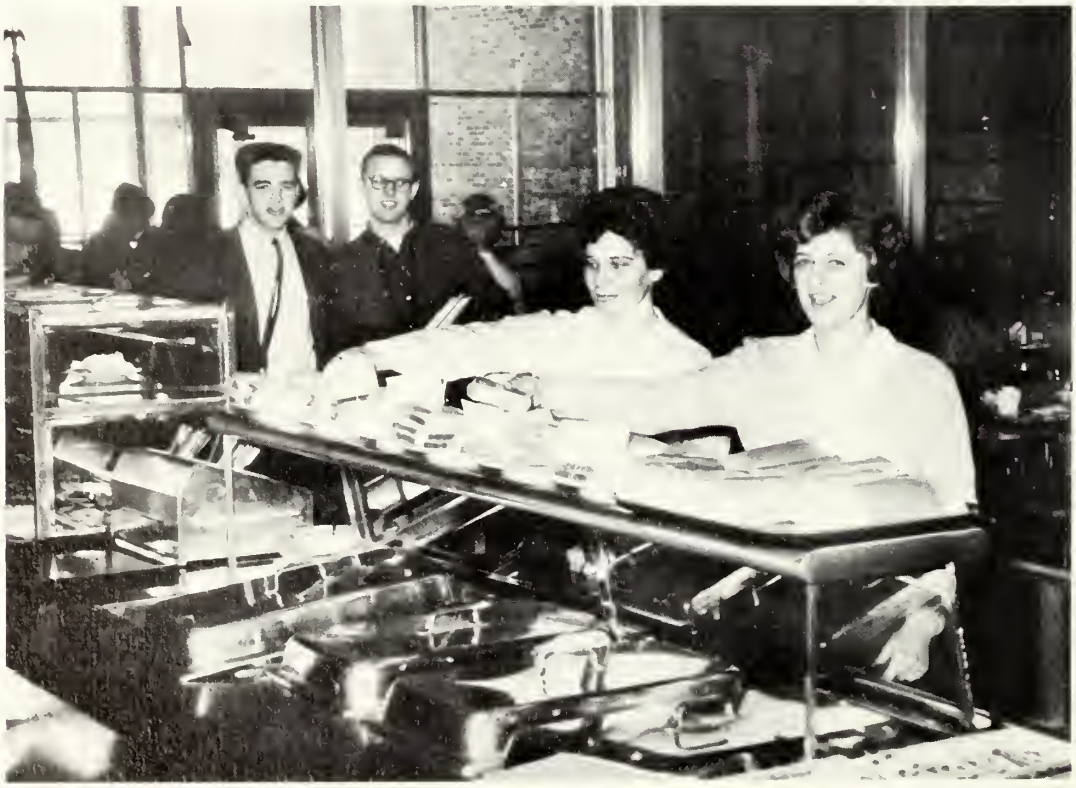

"Chow time" for Senior Secondaries.

Elementary Student Teaching Bulletin Board.

Minerals! Minerals! Minerals!

Oh, those units!

Will the well run dry?

ORGANIZATIONS

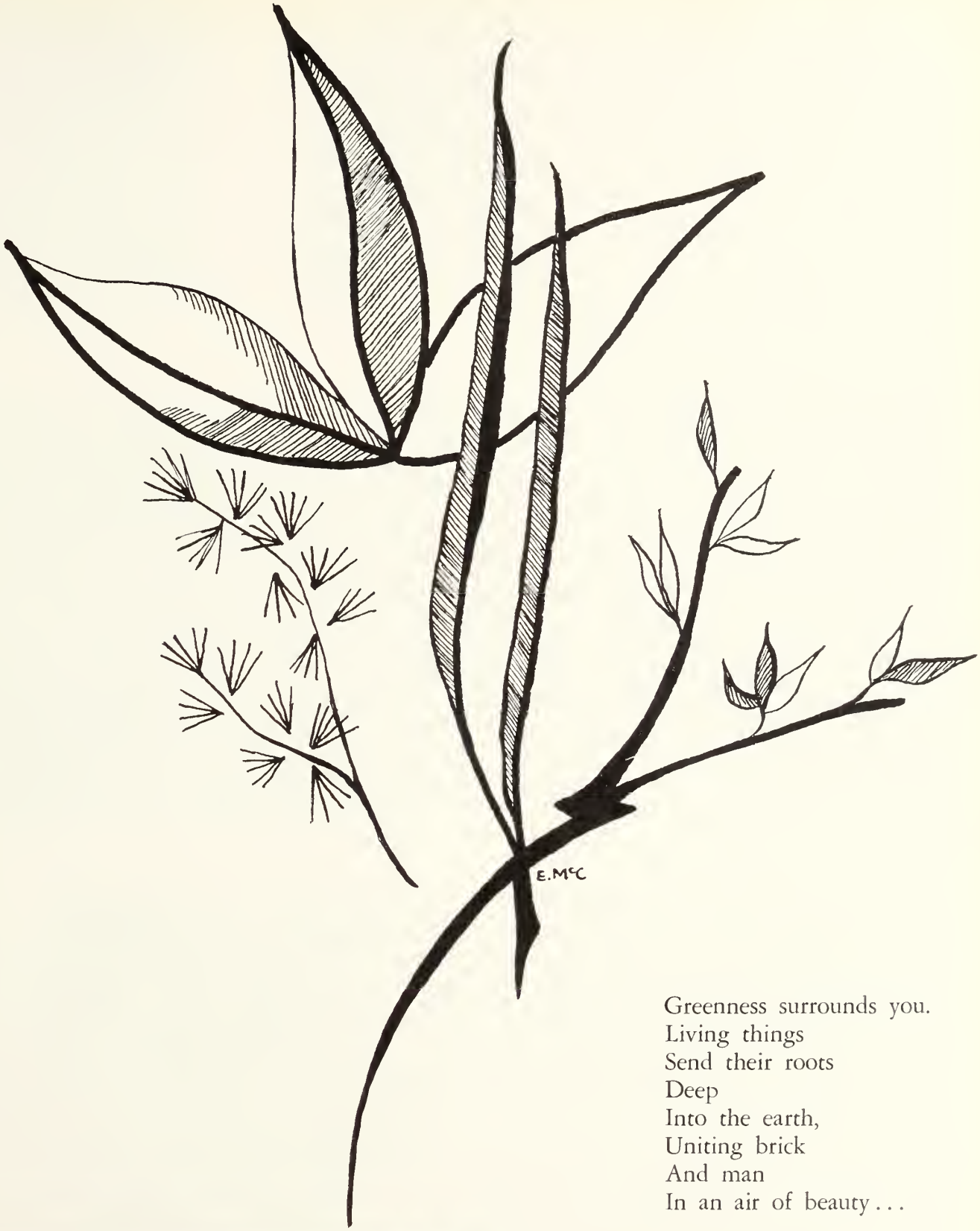

Greenness surrounds you.
Living things
Send their roots
Deep
Into the earth,
Uniting brick
And man
In an air of beauty . . .

OAK LEAF STAFF

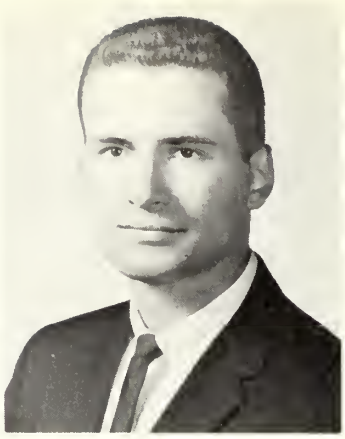

John F. Monfredo

Patricia A. Joyce

M. Susan Larson

Frederic R. Philcox

FACULTY ADVISER
Dr. William L. Sullivan

UNDERCLASS OFFICERS

Junior Class

Seated: Lucille Chestnut, *Social Chairman;* Elaine Godliomella, *Secretary;* Geraldine Kidderis, *Social Chairman. Standing:* Robert Crepeau, *Vice-President;* Robert Nicoletti, *President;* Harry Schrader, *Treasurer.*

Student Adviser: Mr. William K. Masterson

Sophomore Class

Left to right: Lois Cronholm, *Treasurer;* Donald Parker, *President;* Dennis Tower, *Vice-President;* Janice Hokanson, *Social Chairman;* Judith Philibosian, *Secretary;* Mary Ellen Plotczyk, *Social Chairman.*

Faculty Adviser: Dr. Paul A. Holle

Freshman Class

Front row: Kathy Early, *Treasurer;* Mary Cahill, *Social Chairman;* Shiela Lynch, *Secretary. Back row:* Francis Hynes, *Vice-President;* Janice Erickson, *Social Chairman;* Robert Mailloux, *President.*

Faculty Adviser:
Mr. Harold L. Chapman

KAPPA DELTA PI

OFFICERS

Seated: Joanne Alinovi, *Treasurer;* Joanne Dintino, *Vice-President;* Vivian Kostka, *Secretary. Standing:* Ila Ketonen, *Historian;* Elizabeth Luikey, *Social Chairman;* John Chiras, *President. Faculty Adviser:* Dr. Elizabeth R. Barlow.

FIRST INITIATES

Seated: Joanne Dintino, Anne-Marie Bernier, Elaine Giles, and Joanne Alinovi. *Standing:* Vivian Kostka, Marolyn Sawyer, Hazel Langille, Patricia Joyce, and Carol Tamosunas.

ACORN

Seated: Anne-Marie Bernier, *Ass't Editor;* John Monfredo, *Editor. Standing:* Roberta Chicoine, *Secretary;* Peter Sakalowsky, *Treasurer;* Pauline McKeon, *Ass't Editor. Faculty Advisers:* Dr. Carleton E. Saunders and Mr. Joseph J. Foley.

MEN'S ATHLETIC ASSOCIATION

Donald Cushing, *Secretary;* Robert Kulesza, *President;* Thomas Collins, *Treasurer;* George Albro, *Vice-President. Faculty Adviser:* Mr. John T. Mockler.

WOMEN'S ATHLETIC ASSOCIATION

Left to right: Rosanne Sullivan, *Secretary;* Gloria Altomare, *President;* Kathy Burns, *Vice-President.*

Faculty Adviser: Miss Dorothy Stafford

DRAMATIC CLUB

Left to right: Betty Fargnoli, *Social Chairman;* Wilfred Dufour, *President;* Dorothy Forques, *Treasurer;* Pauline McKeon, *Social Chairman.*

Faculty Adviser: Miss Kathryn R. O'Donnell

COLLEGE CHOIR

Left to right: Valerie Erickson, *Vice-President;* Cynthia Carbone, *Librarian;* Frederic Philcox, *President;* Jean Jewell, *Secretary;* Peter Sakalowsky, *Treasurer.*

Faculty Adviser: Mr. Thomas H. Carpenter

NEWMAN CLUB

Seated: Joseph Buckley, *Vice-President;* Mary Ellen Logan, *President;* Kenneth Keaney, *Treasurer; Standing:* Jean McKenney, *Social Chairman;* Kathy Haven, *Social Chairman;* Nancy Rainis, *Secretary;* Thomas Sysesky, *Spiritual Chairman.*

Faculty Adviser: Dr. Walter P. Busam
Religious Adviser: Rev. John J. Bagley

STUDENT NATIONAL EDUCATION ASSOCIATION

Left to right: Rosanne Sullivan, *Treasurer;* Margaret Trainor, *Vice-President;* Vincent Matulaitis, *President;* Catherine Hughes, *Secretary.*

Faculty Adviser: Miss Ruth V. Somers

ASSOCIATION FOR CHILDHOOD EDUCATION

Faculty Adviser:
Miss Madelin A. Wilma

Seated: Mary Connolly, *President;* Elizabeth Brierly, A.C.E.I. *Representative.*
Standing: Mary Ellen Plotczyk, *Sophomore Social Chairman;* Barbara Boschert, *Senior Social Chairman.*

Student Advisory Council

Left to right: Anthony Cutropia, *Auditor;* Dorothy D'Alessandro, *Vice-President;* Vivian Kostka, *President;* Helen Odabashian, *Secretary.*

Faculty Adviser: Dr. Francis G. Walett

La Corte Castellana

Front row: Barbara Debs, *President;* Shirley Lotuff, *Secretary. Back row:* Carl Bafaro, *Vice-President;* Brian Holly, *Treasurer;* Robert McGuinnes, *Social Chairman.*

Faculty Adviser: Miss Katharine M. Shea

LITERARY CLUB

Left to right: Nancy Rainis, *Secretary-Treasurer;* Elaine Sobosik, *President;* Judy O'Connell, *Publications Chairman.*

Faculty Adviser: Dr. Paul J. Edmunds

STUDENT CHRISTIAN ASSOCIATION

Left to right: Carol Gustafson, *President;* Janet Ryberg, *Vice-President;* Valerie Erickson, *Devotional Secretary;* Linda Lovell, *Secretary;* Burton Goodrich, *Treasurer.*

Faculty Adviser: Mr. Thomas Todd, Jr.

DEBATING CLUB

Left to right: Arnold Burke, *President;* Dorothy Bratiotis, *Treasurer;* Mary Anne Mielinski, *Recording Secretary;* Jane Mahoney, *Corresponding Secretary;* Robert Nicoletti, *Vice-President.*

Faculty Adviser: Mr. Robert W. Mullen

INTERNATIONAL RELATIONS CLUB

Seated: Mr. Loren Gould, *Faculty Adviser;* Roland Erickson, *President;* Mary Bousquet, *Constitution Committee. Standing:* David Dillon, *Vice-President;* Bruce Banks, *Vice-President;* Thomas Bostock, *Constitution Committee;* Anne Abdella, *Secretary.*

Faculty Adviser: Mr. Loren N. Gould

AUDIO-VISUAL AIDS

Left to right: Arnold Burke, *Secretary;* Mr. Paul Davis, *Faculty Adviser;* Bud Brunnelle, *Vice-President;* Francis Bostis, *Treasurer. Absent from picture:* Robert Brown, *President.*

FRENCH CLUB

Left to right: Elaine Wondolowski, *Secretary;* Valerie Erickson, *President. Standing:* Roberta Biron, *Treasurer;* and Dave Moskal, *Vice-President. Faculty Adviser:* Vincent DeBenedictus.

Born out of man's desire for
Truth,
Freedom,
And knowledge,
You stand as a tribute
To those
Who have passed through your halls
And . . .
To those who will follow.

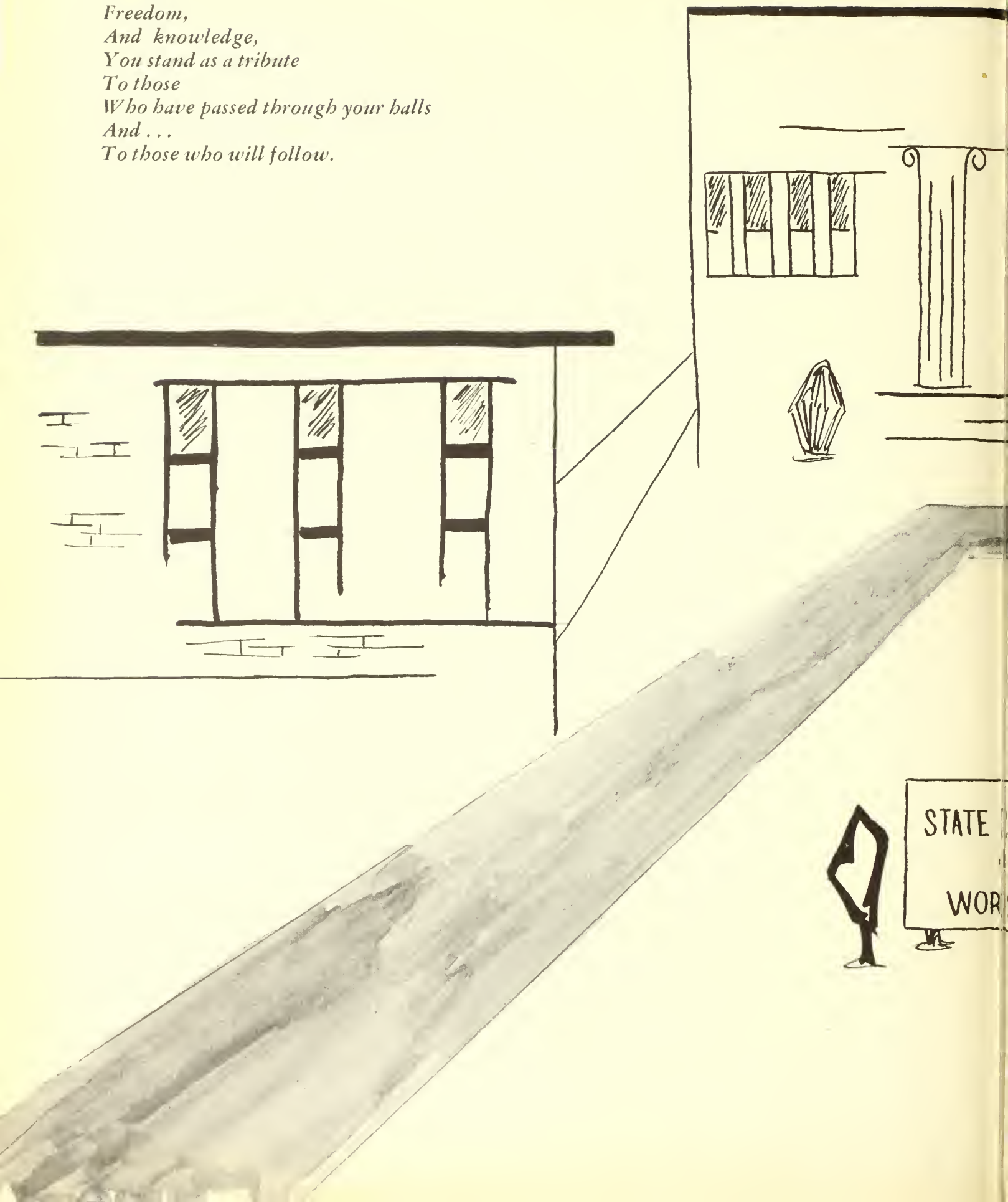

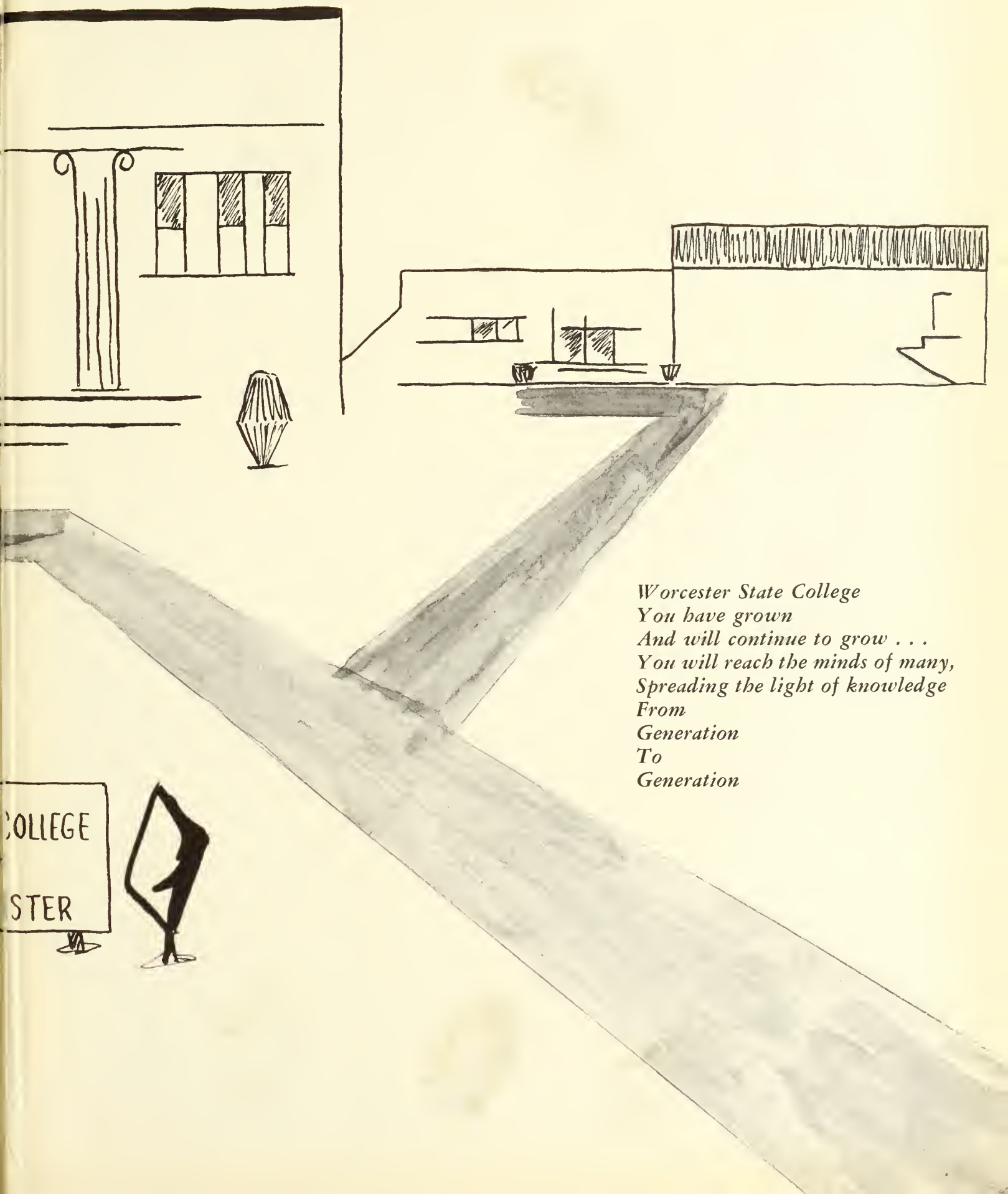

Worcester State College
You have grown
And will continue to grow . . .
You will reach the minds of many,
Spreading the light of knowledge
From
Generation
To
Generation

J. O'Toole & Bro.
South Norwalk, Conn.
LOBLAND COVER